

# BELLARMINE

College Prep magazine

Annual Report Edition



**Bellarmino**  
College Preparatory

Fall 2013



# Bellarmino College Prep Magazine **Fall 2013**

## Letter from the President

Autumn is in the air and with the change of season comes a renewal of spirit and purpose throughout the Bellarmine community.

As we celebrate the holidays and approach the new calendar year, it is a time for reflection and of giving thanks to God who has bestowed so many blessings on the collective family that is Bellarmine. I continue to be grateful for being part of such a wonderful, compassionate, and caring community.

Within the pages of this edition of Bellarmine College Prep Magazine, you will find our Annual Report of Giving that reflects gifts received during fiscal year 2012-13. I hope you will take time to read each page, including the names of the many parents, alumni, parents of alumni, corporations, foundations, and friends of Bellarmine who support our mission and who assist us in providing an unparalleled Jesuit secondary education for our students.

I also want to warmly welcome two new members of our Development team, both of whom are Bellarmine alumni. Christopher Barber '83, Vice President, Development; and Ben Roseberry '87, Director, Annual Giving; have joined the other professionals in the Office of Advancement to help ensure the raising of funds for today's needs, as well as to grow our Endowment to better secure the future of this special institution.

My thanks to all who supported the 59th Annual Bellarmine Mothers' Guild Fashion Show for Financial Aid, Enroute: A Journey With All The Bells and Whistles, which took place November 16. Special thanks to co-chairs Leah Schnoor, Carla DeMerritt, and Miriam Bogart and their entire team whose tremendous efforts and countless hours resulted in a wonderful community building event that raised funds to help us meet this year's \$4 million financial aid budget that provides tuition assistance to families with demonstrated qualified need, representing nearly one in every four of our students.

We are truly blessed with the spirit of generosity that is palpable in the life of our school. Please know that I am thankful to each of you for the many ways you continue to touch the lives of our students. May you and your family enjoy many blessings this holiday season and throughout the new year.

Sincerely yours,

Paul G. Sheridan, S.J.  
President

## Editor's Note

As you read through this issue of Bellarmine College Prep Magazine, your family is likely to be in the midst of the holiday season. Depending upon one's faith journey and cultural tradition, these weeks are filled with the giving of thanks and the exchanging of gifts. It is appropriate, therefore, that this publication is the Annual Report of Giving Edition, wherein we convey our gratitude to the many supporters of Bellarmine whose generosity enables us to further our mission.

Each gift received by Bellarmine has a ripple effect, beginning with the desire to help and resulting in a positive impact on countless students. Since its founding in 1851, the strength of this school community has been and remains its people – students, teachers, staff, parents, alumni, parents of alumni, grandparents, and friends. Collectively we form a bond of care and compassion, sharing a common goal of advancing educational opportunities for our students and developing outstanding young men who will, in the words of St. Ignatius, "Go forth and set the world on fire."

We hope that the words and images within these pages provide a sense of our thriving school community today, as well as a sense of our gratitude for all who gift the school in many ways each and every day.

So especially during this special season, please know what a cherished gift you are to us all. Thank you for your goodness.

Warm regards,

Brian Adams  
Vice President  
Marketing/Communications

1		Day of Service
2		Ron Caragher '85 Event
3		From the Principal's Office
5		Gary Cunningham Honored
6		Behind the Collar
7		Tribute to Mary Lanier
7		Alumni Volunteers
8		Time Capsule
8		Alumni Theatre
<b>9</b>		<b>ANNUAL REPORT OF GIVING</b>
44		Planned Giving
45		Class Notes
51		In Memoriam
55		Event Calendar
56		Giving to Bellarmine

**On the Cover:**  
Students Zeeshan Mallick '14 (left) and Joe Goode '15 participated in the annual Mass of the Holy Spirit with Fr. Paul Sheridan, S.J. and members of the Bellarmine Jesuit Community the morning of August 21, 2013.

# Faculty Service Day

Bellarmino Faculty and Staff Begin School Year in Service to Others



(from left) Bellarmine faculty and staff members Wendy Crockett, Brad Lindemann, Jim Kniffin, and Brian Winter sort produce at Second Harvest Food Bank as part of the school's Day of Service.

Bellarmino College Preparatory faculty and staff began the 2013-2014 school year by providing service to a variety of community agencies in the South Bay.

Each year, faculty and staff are invited to participate in community service on a day during the week in which school begins, and so it was on August 20 when 106 volunteers from the Bellarmine community provided service to local agencies, which included HOPE Services, the Lupus Foundation, Sacred Heart Community Service, Second Harvest Food Bank, Services for Brain Injury, and the Lupus Foundation. In addition, many faculty and staff worked in the Bellarmine Garden, which provides fresh fruit and vegetables harvested and donated to both Second Harvest Food Bank and Sacred Heart Community Service.

"As members of the Bellarmine community, we are called to live according to a pattern of service modeled by Jesus Christ," said Mr. Steve Pinkston, the school's Director of Christian Service. "Our hope is that each member of our student body, faculty, and staff uses his critical skills to help bring about a more just world; to bring about the Kingdom of God." Mr. Pinkston also noted that the 106 volunteers from Bellarmine represented the highest number of participants in its Faculty/Staff Service Day in the past ten years.

The day began with a prayer service, followed by community service at the agencies, and concluded with a Liturgy in the Leontyne Chapel on the Bellarmine campus.

Most of the agencies chosen for the faculty and staff community service day are among those also served by Bellarmine students throughout the year.

# Ron Caragher '85 Chalk Talk

By Nate Lyon '16



The Bellarmine College Preparatory Dads of Grads group invited Ron Caragher '85 back to Bellarmine for a "Chalk Talk" about his life and career. The event was held the evening of September 11 in the Sobrato Center for Humanities and the Arts.

Now the head football coach at San Jose State University, Caragher spoke extensively on his experiences and the values that have remained close to him throughout his life. Caragher used his coaching job to model and give examples for many of these values, and spoke inspirationally to an audience of more than 300, including many members of the Bellarmine football teams who attended.

Caragher's most important and most emphasized philosophy was that of purpose, and the effects of it. Coach Caragher said that without purpose, a football player, a student, or any person's role in life has little value to society. He believes that whatever one does in life, one should want to do it and find purpose in the job.

Caragher also holds close to his heart the importance of character. As a coach, accountability is very important to him, and he stated that he would much rather have an accountable, mediocre player than an unaccountable star player. He thinks that challenges and challenging times are useful, and should be seen as opportunities for growth.

Coach Caragher's final point was that excellence is not so much a condition as it is an attitude, and he feels that student-athletes are held to higher standards than other students.

*Proceeds from the event benefitted Bellarmine's Direct Financial Aid Fund.*

# From the Principal's Office



For each of the past five years, Bellarmine has selected a justice topic upon which to focus for the year. Past topics have been: hunger, environmental sustainability, immigration, and restorative justice. This year, with input from students and a number of faculty members, we have selected the theme of masculinity.

At first blush, this topic certainly seems to be significantly different from its predecessors. In some ways, it is. While students have enjoyed the first several topics, one common concern that we heard from them regularly was something along the lines of, "Okay, I understand that's a problem. But what can I do about it?" In some cases, students grappled with the topics on an intellectual level, but perhaps less so personally. We wanted to select a topic this year that would hit closer to home for everyone. Every teenage male, at one point or another, struggles with the question of what it means to be a man. The guiding question we have chosen for ourselves this year is, "Who is the man God has called me to be?"

As we seek answers to this question, we will first examine some of the many answers that pop culture provides. When we surveyed students about the words or images they associate with masculinity, nearly every answer had to do with strength or power. Words like "strong," "muscles," "tough," "athletic," and "brave" were the most common responses. When we asked what movies they associated with masculinity, each one of the most common answers was a violent film (Rambo, Terminator, James Bond, Batman, The Expendables and Braveheart were the most common answers). Even "buddy comedies" were pretty far down on the list.

I know that our students are savvy enough not just to accept what Hollywood is trying to sell them wholesale. But I also know when these influences are so pervasive, they can't help but have an impact. Forty-eight percent of our students said they wished they were more manly frequently or sometimes, and 69% indicated it is very or somewhat important for them to look manly.

At an all-school assembly in October, we began the process of trying to de-bunk some of these myths of what it means to be a man. Mr. Kevin McMahon '90, a Bellarmine fine arts teacher and two-time Olympian, shared about how his thinking has evolved from his teenage understanding of himself as one who needed to be a conqueror – of other men, of women, and of pain – to his current understanding of being a man for and with others. And Mr. John Amarillas '80 talked about how his dad brought him up to be a stoic, to be a person who always had to keep his feelings inside. John shared how as he has grown, he has learned the need to express his emotions and feelings, and what that has done for him as father, teacher, and coach.

So where do we go from here? We want to expand students' understanding of what it means to be a man, and we want them to understand that being a man is not an inherently good or bad thing. What is much more important is the kind of man they choose to be. We hope to equip students with the knowledge that being strong isn't dictated by the size of their physique, but can also be demonstrated by their strength of character and their emotional strength. We hope that they will understand how important it is that they treat women and other men with respect and kindness. And we hope that they will understand that they have the capacity to make a real difference in their world by being a "man for and with others."

*Chris Meyercord '88*  
Principal

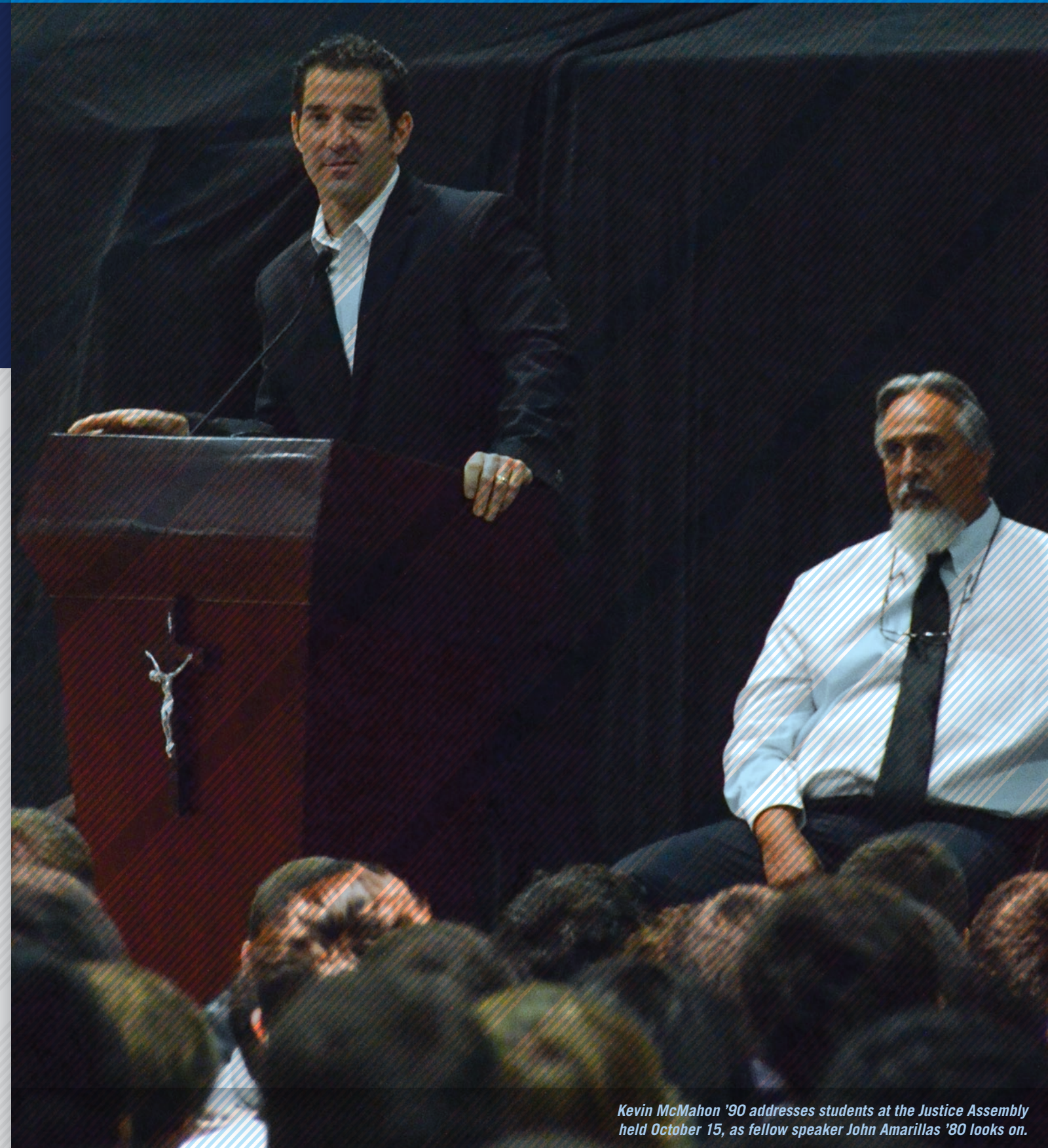

*Kevin McMahon '90 addresses students at the Justice Assembly held October 15, as fellow speaker John Amarillas '80 looks on.*

# Cunningham HONOR

Legendary Bellarmine Coach Named to San Jose Sports Hall of Fame



Longtime Bellarmine College Preparatory baseball coach Gary Cunningham is among this year's inductees into the San Jose Sports Hall of Fame, becoming only the fifth prep coach and first baseball coach to be so honored.

Cunningham, who remains a Bellarmine staff member, retired from his position as the school's head baseball coach in 2008 after taking the Bells to nine West Catholic Athletic League titles. His teams won the CCS Championship three times and had an overall win-loss record of 526-185. In addition to having the privilege of coaching his sons Kevin, Kelly and Patrick, Cunningham coached several Major League Baseball players including Kevin Frandsen, who currently plays for the Philadelphia Phillies; Tommy Medica, who is currently playing for the San Diego Padres; and Pat Burrell, who earned a World Series title with the San Francisco Giants.

"Gary has been a remarkable coach in the South Bay for decades, and we were

blessed to have him coach our teams at Bellarmine for more than two decades," said Chris Meyercord, Bellarmine's principal. "He is beloved by players and fellow coaches alike for his terrific sportsmanship, his deep knowledge of the game, and for always making sure that baseball remains fun. He is truly deserving of this accolade."

Mike West, Bellarmine's athletic director, adds, "Gary's career accomplishments speak for themselves, but it's his charisma and positive energy that made him such a

fantastic coach. Gary's leadership of our baseball program was a true blessing for our school community."

Among Cunningham's other honors are being inducted into the San Jose State Baseball Hall of Fame in 1994; CCS Honor Coach for Baseball in 2006; American Baseball Coaches Association Regional Coach of the Year in 2006; California Coaches Association Baseball Coach of the Year in 2007; Santa Clara County Hot Stove Lifetime Achievement Award winner in 2009; San Jose State University Lifetime Achievement Award in 2009; and Bellarmine College Preparatory Athletic Hall of Fame inductee in 2012.

"I was utterly speechless when I was informed that I was going to be inducted into the San Jose Sports Hall of Fame, and those who know me will find that hard to believe," said Cunningham in response to this recognition. "This honor belongs to all the players I had the great pleasure to coach, and to all the coaches that I enjoyed working with during my 38 years of coaching."

Other honorees inducted into the San Jose Sports Hall of Fame, presented by the San Jose Sports Authority at its November 20 event at SAP Center in San Jose, are former Stanford and 49ers' quarterback Frankie Albert, ex-pro soccer star Paul Child, and Stanford women's basketball and Olympic coach Tara VanDerveer.



*"I was utterly speechless when I was informed that I was going to be inducted into the San Jose Sports Hall of Fame..."*



Each issue of Bellarmine College Prep Magazine highlights a member of the Bellarmine Jesuit Community, a way to get to know a bit more about our beloved Jesuits as individuals.

This edition features Father Bob Shinney, S.J., often described as a "bright light" to all who come across him each day. His work in the Office of Advancement on the second floor of Mathewson Hall in support of the Development Department may be under the radar to many, but his passion for Bellarmine and our students – especially his unparalleled support of our student-athletes and constant presence at athletic events – is obvious with every shout-out of his mantra, "Go Bells!"



Father Shinney in Peru

Father Shinney's dedicated service to Bellarmine has been recognized with the naming of the new Student Life Center, where his name is alongside that of his good friend and fellow Jesuit, the late Brother Wally Ryan, S.J. During the dedication ceremony of the Br. Wally Ryan, S.J. & Fr. Bob Shinney, S.J. Student Life Center, held August 29, 2012, Father Shinney concluded his remarks with, "Brother Wally Ryan and myself, we have the name of Bellarmine written on our hearts, and the Student Life Center is the heart of Bellarmine. And now our names are written on their hearts."

# Behind the Collar

Father Bob Shinney, S.J.



**DATE OF BIRTH:** September 23, 1933  
**HOMETOWN:** El Cerrito, California  
**GRADE SCHOOL:** Fairmont Grammar School, CA  
**HIGH SCHOOL:** El Cerrito High School, CA  
**COLLEGE:** U.C. Berkley, University of San Francisco, Gonzaga University, University of Santa Clara

**DATE ENTERED THE SOCIETY OF JESUS:** August 14, 1954

**DATE ORDAINED:** June 1, 1968

**FAVORITE PRAYER:** St. Ignatius' Prayer for Generosity

**FAVORITE TYPE OF MUSIC:** "Classical" **FAVORITE FOOD:** Carrot Cake

**PERSONAL PHILOSOPHY:** "Para lucir, sufrir; para ganar, sudar." (rough translation: "In order to shine, you must suffer; in order to win, you must sweat.")

## History of Assignments as a Member of The Society of Jesus:

Year(s)	Institution	Position
1962-65	Bellarmine College Preparatory	Teacher
1969-70	Jesuit High, Sacramento	Teacher
1970-74	Bellarmine College Preparatory	Teacher/Counselor Asst. Principal
1974-83	St. Ignatius College Prep	Teacher/Counselor
1983-89	Colegio San Ignacio, Piura, Peru	Teacher/Counselor
1989-92	Jesuit High, Sacramento	Counselor
1992-95	Colegio San Javier, Tacuarembó, Uruguay	Counselor
1995-present	Bellarmine College Preparatory	Teacher/Counselor Data Processor

Ever the optimist, Father Shinney predicts that his current term at Bellarmine will extend through the year 2050. We look forward to sharing a piece of carrot cake with him when that milestone occurs.

Those desiring a way to honor Father Shinney and his commitment to all students are asked to consider making a gift to Bellarmine's Direct Financial Aid Fund and/or the Financial Aid Endowment.

# “Good morning, Bellarmine.”

## Tribute to Mary Lanier



For many years, callers and visitors to Bellarmine College Prep have been greeted by the warm and friendly tones of Mathewson Hall receptionists Mary Lanier and Denise Trebaol. The “dynamic duo” of hospitality is now solo, as Mrs. Lanier retired at the end of July after 20 years with Bellarmine.

Mary’s association with the school goes back to the 1950s, when her future husband, Terry, was a student at Bellarmine, and over the years their sons and grandsons have attended BCP.

“In the twenty years that Mary was at the Reception desk she has seen the evolution of Bellarmine’s communications systems going from a plug system to VOIP and from U.S. mail to email,” said Tom Gorndt, the school’s Chief Financial Officer. “Through all of these changes,

Mary remained dedicated to the students, employees and parents of Bellarmine. Whether on the phone or in person, she always had a kind word and positive attitude.”

We are fortunate that Mary will remain a frequent visitor to the campus, as she will occasionally fill-in for Mrs. Trebaol, who has gone from part-time to full-time.



## Time Capsule

Kostka Hall, once known as the Helen Guth Building when the campus site was occupied by College of the Pacific, was renamed in honor of St. Stanislaus Kostka, a Polish novice of the Society of Jesus. For some time, it was the main residence for boarders, and was remodeled in 1966 to allow additional classrooms. The building was razed in the mid-1980s to allow for construction of the James A. Carney Science Center.

## Alumni Volunteers

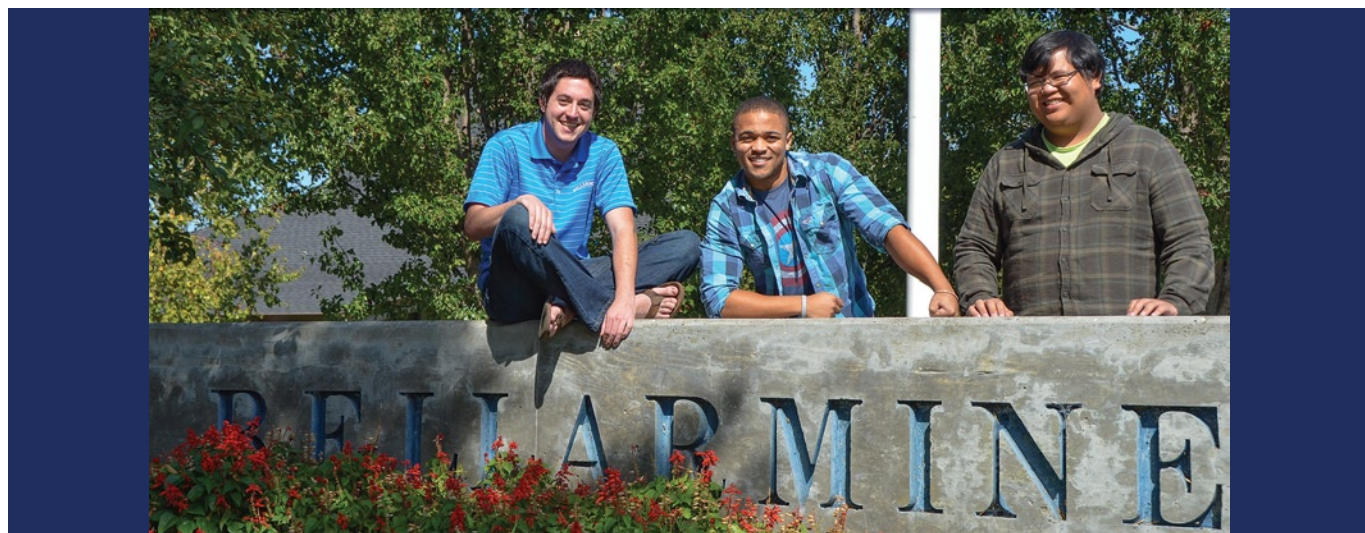

(from left): Ethan Jefferson '09, Brian Winter '09, and Christian Suba '08 are this year’s Bellarmine Alumni Volunteers. The program, initiated at BCP in 2007, brings recent college graduates back to their alma mater to provide a year of service. Ethan graduated last spring from Yale with a degree in Film Studies. He taught English at Bellarmine Summer School the past two years, and this year is teaching a section of English and working in the Craft-Malcolm Family Academic Resource Center. Brian graduated from Pitzer with a degree in Psychology, and a Religious Studies minor. He is working fulltime in the Craft-Malcolm Family Academic Resource Center. Christian graduated from U.C. Santa Cruz with a degree in Literature and Philosophy, then spent the past year working for Mad Science, bringing science to life for students from under-privileged backgrounds. He is working this year in our Christian Service Program.

## Bellarmino Alumni Theatre

The Bellarmine Alumni Theatre production of the drama “That Championship Season,” directed by Tom Alessandri '69, raised nearly \$8,000 for Bellarmine’s Direct Financial Aid Fund. The cast of the play, which ran July 11 through 14, 2013 in the school’s Black Box Theatre of the Sobrato Center for Humanities and the Arts, featured Brendan McCall '90, a former teacher at Yale who is currently running a theatre program in Australia; Matt Young '88, Bellarmine faculty member; David Koppel '89, Yale MFA grad and currently director of theatre at Mountain View High School; Keith Larson '90, current high school teacher; and Mark Maccora '99, Los Angeles-based actor and producer. Assistant director was Jeremy Lum '02 and the production was designed by Gregg Carlson '94. All cast and crew on the production donated their time and talent to maximize the funds that will provide tuition assistance.



# The Call to Spirituality

By Father Paul G. Sheridan, S.J.

I welcome this opportunity to write this piece in our Annual Report of Giving to underscore the quality and expansiveness of the education in which we are engaged at Bellarmine. In particular, I want to stress that we are about the education of the full person.

The positive feature of our students is their determination to discover many facets of life including an understanding of who they are, and who they are becoming. Their pursuit of science, literature, history, art, religion, and math opens them up to a realm of reality that they never have penetrated before, through the lens of young adult eyes. To experiment in chemistry, biology, botany and physics opens chapters in their grasp of life and how there is such an interconnectedness of its components. To begin to explore the molecular world is to enter into another theater of life that speaks of wonder! In our education, too, they examine the depth of insights of writers who can lead them to the wondrous discovery of relationships with all its inherent emotions. Again in the other disciplines, they begin to assemble other perspectives on the human race, its interactions and its ability to create beauty and insight.

Having laid a basic perspective on the disciplines presented in the classroom, I want to expand on our overall education by concentrating on the spiritual development of our young men. It is not unusual for a good portion of our world to de-emphasize the spiritual component in our make-up. For years, I taught how the ancient Greek philosophers realized this side of reality and were drawn to it. Yet, because it is not as visible to the passerby, it is often not nourished.

At Bellarmine, we form a community of young men from many cultures and religious traditions. Yet, when you call them into conversations about the Spirit of God alive in their lives, they respond readily to the subject.

I have witnessed this level of exchange during many evenings of reflection attached to our Immersion trips, on retreats, on planning meetings for Eucharistic celebrations, in class and with my Presidential Ambassadors. Within this realm, our young men examine and articulate their "faith journey" or their attempts to discover the existence of a "higher being." Their earnestness and dedication to this quest comes across in a variety of ways through exchanges in the classroom, conversations with adults, and through dialogue with members of Campus Ministry.

Another emphasis at Bellarmine is to have our students embrace silence and reflection. I don't know how often this has been stressed in addresses, homilies, letters to families and guidance by teachers. Silence can unravel the dynamic of God's Spirit, encouraging the soul to embrace prayer, generosity and a moral lifestyle which brings inner peace and joy.

At graduation I am convinced that so many of our men will continue to search for truth, to undertake studies and experiences of worth and to compassionately respond to the needs of others. They have been called to an adulthood that praises God, to a lifestyle of being a "man for others" and to "a faith that does justice." They know that Bellarmine is a family – their family – and that its members vigorously exercise the Jesuit tradition of "cura personalis" (the care of the individual). They have been challenged intellectually to make sense of creation, its purpose, its end. Not all will call God, God, but their inclination is to embrace the search for meaning. It is indeed a Jesuit education. It is indeed a journey worth taking!

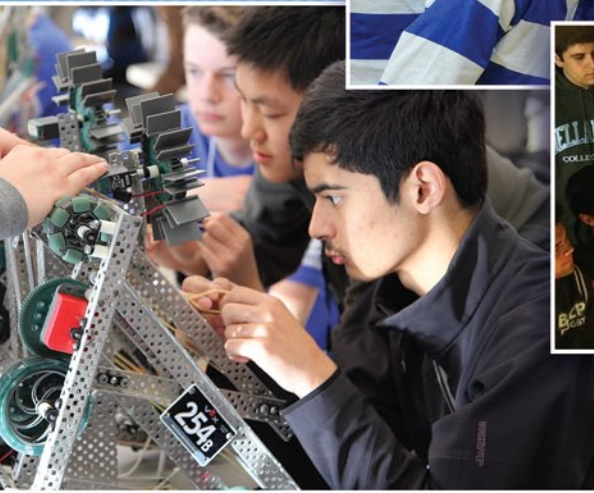
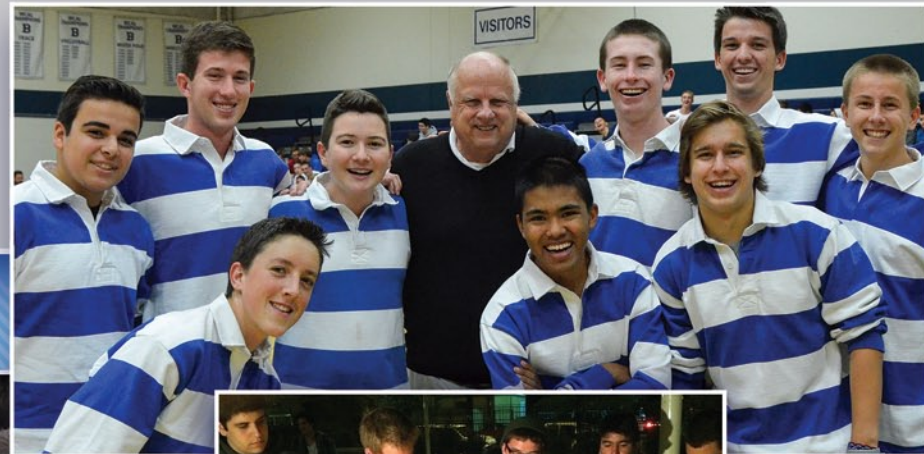

## Financial Highlights

**2012-13 Revenues: \$31,446,000**

<b>Tuition &amp; Fees:</b>	<b>84.5%</b>
<b>Expendable Gifts:</b>	<b>8.7%</b>
<b>Endowment Income:</b>	<b>6.7%</b>
<b>Other:</b>	<b>0.1%</b>

**2012-13 Expenses: \$30,472,000**

<b>Academics:</b>	<b>48.9%</b>
<b>Student Activities &amp; Support:</b>	<b>6.6%</b>
<b>Administration:</b>	<b>14.2%</b>
<b>Plant &amp; Facilities:</b>	<b>18.4%</b>
<b>Financial Aid:</b>	<b>11.9%</b>

## Gift Revenue 2012-13

Bellarmino received gifts from 2,817 alumni, parents, parents of alumni, friends, corporations, and foundations during the 2012-13 year. These gifts helped fund day-to-day costs of operating the school, as well as programs and initiatives. In addition, donors made gifts to Bellarmine's Endowment, helping it reach a market value of more than \$59.4 million as of June 30, 2013.

Gift Revenue	
\$1,284,000	Endowment
\$1,249,000	Unrestricted Operating Support
\$1,484,000	Restricted Operating Support
\$4,434,000	Building Projects
<b>\$8,451,000</b>	<b>Total Gift Revenue</b>

Endowment Funds, <i>Market Value as of 6/30/13</i>	
\$34,094,000	Financial Aid
\$21,541,000	Academic and Co-curricular Programs
\$2,685,000	Faculty/Staff Professional Enhancement
\$1,105,000	Information Technology
<b>\$59,425,000</b>	<b>Total Endowment Funds</b>

## Financial Aid Program

Bellarmino's Financial Aid Program continues to play a vital role in maintaining the school's diversity, as well as ensuring that all qualified candidates are able to enroll and continue at Bellarmine regardless of financial circumstances. During the 2012-13 school year, Bellarmine awarded \$3.6 million in financial aid, with nearly a quarter of our students receiving tuition assistance. The funds needed to provide Bellarmine's unparalleled financial aid come through fundraising efforts for Direct Financial Aid, and partially from the Financial Aid Endowment. Below is a breakdown of how those funds were awarded based on a percentage of tuition covered. Tuition for the 2012-13 school year was \$16,770.

Percent of Full Tuition	Number of Students
0 to 24%	78
25 to 49%	127
50 to 74%	117
>74%	69
<b>TOTAL</b>	<b>391</b>

- 9 | Call to Spirituality
- 11 | Financial Highlights
- 13 | Lifetime Giving
- 15 | President's Club
- 19 | Annual Giving
- 21 | Parent Giving
- 24 | Gifts from Grandparents
- 25 | Parent of Alumni Giving
- 27 | Alumni Giving
- 33 | Current Student Giving
- 35 | Friends & Gifts-in-Kind
- 37 | Named Endowments
- 39 | Mater Dei Legacy Society
- 40 | Corporations, Organizations, & Foundations
- 41 | Directory
- 41 | Boards of Trustees & Regents
- 43 | Graduation Statistics

**SPECIAL NOTE:** This Annual Report of Giving acknowledges all gifts received during Bellarmine College Preparatory's Fiscal Year (July 1, 2012 through June 30, 2013).





## St. Ignatius of Loyola Founders' Council

Membership in the St. Ignatius of Loyola Founders' Council is awarded to those whose generous lifetime contributions to Bellarmine comprise \$1 million or more.

Salvatrice & George W. Bellamy *	Mathewson Charitable Lead Trusts (1 through 5)
Bellarmino Jesuit Community	Elizabeth & Richard Moley
Bellarmino Mothers' Guild	Diane & Ray Roeder '57
Ruth & James* A. Carney	Joanne & Louis Rosendin '49
Harold J. DeLuca *	Barbara & David Roux
Charles O. Forge '52 *	Patricia & Stephen Schott '56
Barbara & Paul Gentzkow	Abby* & John M. Sobrato
Beverly & Andrew Honzel '49	Sue & John A. Sobrato '56
Leo M. Shortino Family Foundation	Janice & Gary Valenzuela
Lorry I. Lokey	Charmaine & Daniel Warmenhoven
Lygia* & Donald L. Lucas	Wattis Family Foundation
Marie C. de Dampierre Memorial Foundation	Wayne & Gladys Valley Foundation
Charles N. Mathewson	<i>*Deceased</i>



## Fr. Pedro Arrupe, S.J. Society

Membership in the Fr. Pedro Arrupe, S.J. Society is awarded to those whose generous lifetime contributions to Bellarmine are \$250,000-\$999,999.

Maureen* & Thomas J. Albanese '64	Doreen & Leonard Goscila '47	Margaret & Lon Normandin '52
John L. Albanese '66	Allene & Gerald Graham, Sr. '38	Linda & Kenneth Okenquist
Edward J. Armanino*	Rosalie & Warren* A. Gummow	Nicki & Joseph Parisi
Nola & Harvey Armstrong	Florence & Edwin A. Heafey, Sr.*	Carolyn & Robert Peters '57
Allison & Alexander Atkins '79	Patricia & Joseph Keenan, Sr.	Sandy & George Quinn, Jr. '65
Barbara & Mark Beck	Sara & Edward Kozel '73	Harold Remis *
Thomas R. Bettencourt '59 *	Laura & Salvador Liccardo '52	The Robert & Helen Odell Fund
Donna & James Blair	Catherine & Fritz* A. Linqvist	Bobbie & Philip Sanfilippo *
Linda & Joseph Bronson	Helen & Gerald B. Lorentz '33 *	Olga & Randolph Seyfried *
Carl Gellert & Celia Berta Gellert Foundation	Lyda & Rico DeLuca Foundation, Inc.	Shireen & Michael Sheridan '82
Debbie & Anthony Carollo, Jr.	Marini Family Trust	Cheryl & Daniel Smith, III
James F. Cavagnaro '48 *	Jane & Richard McDonald '36 *	Siana & Jack Smith
Conrad N. Hilton Foundation	Elizabeth & William McKiernan	Deborah & Bryan Stolle
The John D. Couch Family	Ellen & Matthew Medeiros	Henry V. Thierry *
Joy Craft	Margot & Mitchell Miliias '58	Gail & Edgar Thrift, Jr. '61
Jennifer & Philip DiNapoli '57	Ralph F. Moceo '54	Anna Tyler Waite & Donald Waite
Mary Ellen & Michael Fox, Sr.	Haruyo & Koichi Nishimura	William G. Irwin
		Charity Foundation
		<i>*Deceased</i>

## St. Francis Xavier, S.J. Society

Membership in the St. Francis Xavier, S.J. Society is awarded to those whose lifetime contributions to Bellarmine are \$100,000-\$249,999.

Anonymous	Robin & Gerald Ferrari '66	Colleen & Richard Pouliot
Mari & William Albanese '61	Maude & Richard Ferry	Dorothy* & Emmet J. Purcell
Donna Alger	Marilyn & Joseph Franzia '60	Terry & Marc Rebboah '77
Mary & Stephen Almassy	Catherine & John* C. Fumia	Julie & Mark Robson
Carrie & David Arata '67	Erika & Herbert E. Garcia '46 *	Nancy & Raymond Rosendin '46
Kathleen & Michael Armistead	Henry A. George *	Stella & Michael Rosendin '77
Esther & Patrick Arnold '84	Mariana & Victor Giacalone '64	Wendy & Kirk Rossmann
Eva & Attilio Bandoni *	Ann & Ajit Gill	Mary Ruder & Gerald E. Cahalan *
Ellen & Robert Baron *	Alena & David Goeddel	Dorothy & Leo Ruth, II *
Bellarmino Dads' Club	Margo & Richard Gorini '73	Josephine & Murphy Sabatino, Sr.*
Thomas J. Biagini '70	Marie Hebel	Kathleen & Mark Santora
Susan & Frank Bisceglia '64	Heritage Bank of Commerce	Kristi & Richard Saso '79
Ann & Michael* S. Blach '56	Elizabeth & Richard Hotaling '50	Karen & Michael Schneickert '76
Gretchen Werner & Mark Block '71	Irene & Kenneth Howell, III	Claire & Rudolph Scholz '47
Diane & James Bordoni	Kathy & Donald* Imwalle '63	Terry & Roland* Seidler
Diane & Lee Brandenburg	April & David Kawahara	Gloria & Gregory Shean '65
Jane & Roger Brunello '59	Karen & Thomas Leonardini, Sr.	Peggy & Leo M. Shortino '36 *
Mary Ellen & Arnold Bruni '52	Karen Steadman & Robert Lloyd	Lois & Donald* Sitter
Elizabeth & Michael Byrd	Helen & Richard MacDonell	Kathleen & Thomas Spieker '71
Patricia & John Cahill, Jr. '61	Marie & Raymond Madruga *	Sheila & Robert Swanson, Jr.
Roberta & Joseph Carcione, Jr.	Anne & Joseph Madruga '59	Henry J. Thierry '47
Shelley & Richard Casey '64	Georgiene & Les Malloy *	Marilyn* & Nicholas R. Tikvica '45
Scarlett de Citores & Ruben Citores	Mary & David Malloy '71	Raymond G. Tikvica '37
Kathleen & Alfred J. Cleary *	Elizabeth & Martin May '57	The Valley Foundation of Santa Clara County
Lisa & Edward Colligan	McDonald Family Foundation	Judith & Robert Walker
Pam & William Connolly, Jr. '61	Margaret & Joseph* McNamee '53	Barbara & Reino Wantin
Dorothy & Shazad Contractor	Kerrin & Robert Meinhardt '87	Denise & William Watkins
Marlene & James D'Amico '59	Janice* & Arthur J. Micheletti '46	Willene & Paul Wattis, Jr.
Mary & Angelo Danna '66	Lorna & Mel Micheletti '49	Brigit & James Whims
Marie & Murray Demo	Cathryn & Daniel Minutillo	Jeanette & Paul Wildhofer *
Claudia & Kevin DeNuccio	Monica & Steven Moreno '80	Sharon & Daniel Winnike
Pam Roberts & Mark Dickey	Barbara & Daniel Mount	Randall A. Wolf
Shirley & Robert Donzelli	Nancy & Tim Muller	Virginia & Robert Wulff
Lisa & Tobin Douglas '86	Ruth & Wilmot J. Nicholson '32 *	Belinda & Peter Zen '73
Marion K. Durbrow *	Richard E. Pacheco '57 *	Paul M. N. Zen '77
E.L. Weigand Foundation	Helen & Andrew Pavich, II	<i>*Deceased</i>
Elizabeth & David Ferrari	Gayanne & Jack Peckham	

# President's Award Recipient **2012-2013**



## 2012 President's Award Marc Rebboah

Marc Rebboah was honored with the 2012 President's Award for his leadership, integrity, his goodness, and commitment to Bellarmine College Preparatory and our mission.

*Marc and Terry Rebboah  
photo by Dave Monley Photography*

Marc Rebboah personifies the motto of being a "Man for Others." The inspirational story of his family leaving war-torn Algiers during his childhood in search of a better life, and his subsequent success in school and business, directly tie back to the Jesuits, to whom Marc gives much credit for providing support to the entire family. "They took a genuine interest in every person and brought out the uniqueness in each," said Marc recently from his Los Gatos office at Enterprise Trust & Investment Company, California's only fully independent Trust company, of which he is Founder, President and CEO.

These same attributes may be said of Marc, whose reputation, both personally and professionally, is second to none. "It all started at Bellarmine," he said, noting that having been a financial aid recipient, and a hard worker, provided opportunities that allowed him to succeed in the classroom and on the football field. He became both a member of the Northern California High School Football Hall of Fame and awarded Academic All-American his senior year, and upon graduating from Bellarmine in 1977, continued his Jesuit education at Santa Clara University on a football scholarship. He went on to be inducted into the Bellarmine Athletic Hall of Fame in 1992.

Among his biggest influences, Marc cites men such as former Bellarmine president and principal, Father Robert Mathewson, S.J., who "believed in me," as well as legendary Bellarmine football coach John Hanna and former dean of students Don Ardisson, both of whom Marc said had an "incredible impact on my development."

Mindful that he has benefitted from the generosity of many over the years, foremost among them the perseverance of his parents, Marc consistently gives back, serving others in many ways, particularly through supporting the apostolate of Catholic education. He is the Chairman of the Bellarmine Board of Trustees; is immediate past-chairman of its Board of Regents; former chairman of the Bellarmine Development Committee, which has been instrumental in the success of the Campaign for the 21st Century; member of Bellarmine's Budget and Investment Committee; and chaired the school's successful Campaign for the Endowments. Marc is also a member of the Santa Clara University Board of Regents, served as a cabinet member of Bishop Patrick J. McGrath's Endowment and Capital Campaign, was co-chair of the Development Campaign that raised the financial resources to build Holy Spirit School, and is co-founder of the Bishop's Circle of Excellence that raises perpetual funding to support those less fortunate within the Diocese of San Jose. Additionally, organizations with which Marc is or has been affiliated include the Association of Independent Trust Companies and American Bankers, Children's Discovery Museum Board of Directors and Legal/Finance Committee, Santa Clara Valley YMCA Endowment Investment Committee, Rotary Club of San Jose Endowment Board of Trustees, Catholic Charities Planned Giving Council, and San Jose Symphony Foundation Board of Trustees.

Marc's wife of 24 years, Terry, shares his passion for community involvement. While a parent at Bellarmine, Terry was active with the Mothers' Guild and continues to be engaged with the Bellarmine community as a member of AMEN (Alumni Mothers Extended Network). Terry is also involved with the American Cancer Society's Relay for Life, and is a mentor for Students Rising Above, which invests in low income, first generation college students who have demonstrated a deep commitment to education and strength of character in overcoming tremendous odds of poverty, homelessness and neglect.

Marc and Terry are proud parents of two sons, who follow in their father's footsteps as Bellarmine alumni and by continuing their Jesuit educations. Brandon, Bellarmine Class of 2009, is a graduate of Santa Clara University, where he was a Communication major, and is looking forward to attending law school; and Justin, Bellarmine Class of 2011, a student at Regis University in Denver, Colorado, studying Visual Communication/Graphic Design.

## President's Club

Membership in the President's Club is awarded to those whose gifts or commitments were \$2000-\$4,999 during the fiscal year or to those who otherwise significantly contributed to the life of the school.

- |                                 |                                |                                   |
|---------------------------------|--------------------------------|-----------------------------------|
| Anonymous                       | Theodore J. Biagini '58        | Eileen & Patrick Connolly         |
| Stephanie & David Affourtit '84 | Julianne & David Bider         | Eva & Brett Coon                  |
| Adelina & Arnold Agbayani       | Kellie & William Blach '87     | Lois A. Crabb                     |
| Mari & William Albanese '61     | Marie & Stephen Blankley '80   | Gina & Tom Craig                  |
| Lisa & Brian Allen              | Susan & Glenn Boehnlein        | Rachel & Dawson Crawford '85      |
| Scott D. Almasy '01             | Kimberly & John Bovone '86     | Gerry & Alfio Crema '54           |
| Katherine & Marlon Alvarado '90 | Linda & John Britton '76       | Christine & Thomas Csubak         |
| Mary Beth & Jeffrey Anderson    | Matthew & Victoria Brown       | Tamara & Jeffery Current          |
| Louanna & Keith Angelo          | Stefanie & John Bruggeman      | Timothy W. Danser '06             |
| Augustine & Taufik Arifin       | Susan & John Busco             | Lynn & Paolo Dau                  |
| Robert L. Armanasco '56         | Jeanne Butler & Tony Salem     | Judy & Nathan Deaton              |
| Mary & Daniel Adler             | Marla & Christopher Cabrera    | Joann & Eugene Della Maggiore '60 |
| Kalyn & Brian Baer              | Linda & Jack Callon            | Megan & John Demeter '94          |
| Barbara & Brian Bailey          | Lisa & Mark Calomeni           | Marie & Murray Demo               |
| Jennifer & Joshua Baird '93     | Dion D. Campisi, II '94        | Kristin & Peter Dessau '80        |
| Elaine & Gregory Bakan          | Janet & Richard Caputo '49     | Maryann & James DiBona, II        |
| Patricia & Charles Barker       | Roberta & Joseph Carcione, Jr. | Elizabeth & Michael Dillon        |
| Cara & David Barone '85         | Dana & Robert Carollo '86      | Mari & Mark Donnelly              |
| Mary Battaini                   | Anne & Gavin Carr              | Marilyn & Frank Dorsa, Jr. '58    |
| Richard S. Battaini '70         | Susan & William Carter         | Sandra & David Douthit, Jr.       |
| Maria & Eric Bellafronto        | Betty & Thomas Casey, III '63  | Mary Redmond & John Duffy         |
| Kim & Jerome Bellotti           | Elvira & Anthony Casim         | Anita Rose & Joseph Dziwura '77   |
| Susanne & Thomas Belshe         | Teresa & James Chapman         | Deanne & John Ebner               |

# Annual Giving **2012-2013**

## President's Club *continued*

Lee & Roger Eckstrom '52  
Nancy Erba  
Lina & Victor Eydus  
Robert B. Facchino  
Carla & Pietro Fagnini  
Debra & Gregory Fant '86  
Allyson & Douglas Fealtman  
Robin & Gerald Ferrari '66  
Boni & Shane Ferrill  
Becki & Bruno Filice, Jr. '78  
Benjamin G. Fohner '02  
Sue & Charles Foltz  
Jill & Craig Fordyce  
Linda & Marte Formico, III '79  
Jennifer & Daniel Fraisl  
Nancy & Mark Franich '61  
Marilyn & Joseph Franzia '60  
Jennifer & Robert Friess  
Aruna & Sanjiv Gambhir  
Julianna & Salvatore Gargone '56  
Bianca & Jackson Gates '96  
Bonnie & Herbert Gebhart  
Fran & John Gentry  
Monica & Robert Gentry  
Diane & Peter Geschke  
Marcia & Ernest Giachetti  
Susan & Gary Giannini '57  
Mary Elizabeth & Peter Gibb  
Teresa & Mark Giovanzana '77  
Dolly & Piyush Goel  
Karen & Martin Greenlow  
Xiaomei Guan & Alan Stanton  
Kathleen & Michael Gutto '72  
Patricia & Andrew Haines  
Matson T. Haley '16  
Nusheen Zarnegar & Harris Hall  
Cindy & Eric Hardgrave

Dena & Alan Hase  
Patricia & Thomas Hastings '56  
Katherine Schuelke & J. Robert Hayden  
Antoinette & John Heagerty  
Elizabethe & Michael Heagerty '85  
Cathy & James Heintz  
Patricia & Michael Heintz '75  
Pamela & David Hemker  
Joanna & Christopher Hersey '89  
Heidi & Richard Herz  
Latanya & John Hilton '92  
Elizabeth & Richard Hotaling '50  
Julian D. Howard '08  
Claudia & Ronald Howe  
Julie & Clifton Jarvis  
Pamela Pell & Nancy Johnson  
Alexia & Todd Johnson  
Nancy & Waldo Joseph  
Caroline & Gani Jusuf  
Madeline & Jeffrey Kaiser  
Virginia & John Kavanaugh, Jr.  
Mary & Jack Keenan  
Erin & Stephen Keller  
Megan Lovelace & Kay Knowles  
Victoria & David Kramer  
Lara & Kyle Krpata '89  
Ewa Kubalska & Wlodek Kubalski  
Marlene & John Kuh  
Connor D. Lambert '12  
David S. Lambert '75  
Liam D. Lambert '12  
Patricia & Robert Lauridsen  
Donna & Scott Leahy  
Ivana & Clyde LeBaron '69  
Kathleen & Craig Leclair '83  
Jakki & Thomas Leonardini, II '84  
Yao Wang & Weijun Li

Lynn & Luke Lonergan  
Sally & Robert Longinetti '65  
Dina & Christopher Lowe '85  
Justin Lu '13  
Wenglin Lee & Ruenjou Lu  
Jennifer & Gregory MacDonell '76  
Geraldine Martinez-Magarelli & Marco Magarelli  
Holly & Fred Maguire '76  
Elizabeth & Keith Malmborg  
Kathy & Max Mancini '84  
Vicki & Michael Maniglia  
Claire & Thomas Marcel '81  
Michal & Craig Marks '91  
Mary & Alan Marten  
Jill & Richard Martig '80  
Cynthia & John McClenahan '88  
Angela & Rick McConnell  
Jacqueline & Stephen McFeely '65  
Lisa & J. Harlan McHugh  
Therese & Donald McNeil '53  
Keara & Ross Meyercord '86  
Lorna & Mel Micheletti '49  
Kristen & W. Daniel Micheleni '84  
Kathy & Matthew Miholovich '60  
Darsi & Kip Miller  
Priti & Kamal Mishra  
Cynthia & Jerome Mix  
Stacy & Michael Molano  
Gillian & Thomas Moran  
Rebecca & Anthony Morici '61  
Barbara & Daniel Mount  
Alice & David Mount '99  
Kathleen & Peter Muller  
Susan & Roberto Munne, Jr.  
Teresa & Joseph Nally  
Susan & Joseph Nichols '58

Lisa & James Nicholson  
Ann & Chima Njaka  
Betsy & Michael Noonan  
Rose & Ben Olivas  
Linda & Eugene O'Rourke '63  
Sondra & Hans Orup, Sr.  
Suzanne & Jonathan Owens  
Tonya & Vincent Pangrazio  
Deborah & G. Todd Parkinson '84  
Cindy & John Pena  
Radhika & Gopakumar Periyadan  
Linda & Joseph Pfahl  
Kim & William Pfahl  
Susan Shyu & John Pinkel  
Daniel J. Pinna '99  
Ruth Tsai & Soon Poh  
Katherine & Mario Pompili  
Elizabeth Powers  
Matthew Powers  
Anita Widjaja & Edward Pramono  
Dianne & John Prindiville  
Tammy & Eric Prouty '86  
Diana & Mark Ramacher  
Lisa & Dietrich Rathjens  
Tracey & James Rauen '85  
Kenneth J. Ravizza, Jr. '73  
Claire & Manfred Rice  
Jenn & Michael Riese '95  
Paige & Charles Robbins  
Patricia & Peter Robison  
Michelle & Brad Rocca '76  
Rhiannon & Anthony Rodoni  
Fiona & Gary Rodrigues  
Bonnie & F. Patrick Rogers  
Janine Shiue & Heinz Roggenkemper  
Elizabeth & Winfield Roney  
Sean A. Rositano

Caitlin & James Rozzi '02  
James and Marie Ruane  
Donna & Joseph Rubino  
Mayra & Terry Ryan  
Lisa & Shawn Saidi  
Mary & Paul Sanchirico  
Jacqueline & Thomas Sandoval  
Carolan & Richard Scanlan  
Sandra & Mark Schmidt '79  
Kenneth J. Schmitt '75  
Shellie & Michael Schmitt '75  
Margaret & Ralf Schmitt  
Patricia & Thomas Schneck, Jr. '57  
Barbara & David Schneider '86  
Terry Seidler  
Asok Kalpana & Kishore Seshadri  
Amber & Daniel Shaw  
Nicole & Eugene Shimshock, II  
Ann & John Sichak  
Gary E. Silacci, Jr. '87  
Eileen & Kelly Sims  
Kari & Thomas Skala, Jr.  
Laura & Adam Smith '84  
Dorothea & Roger Smullen  
Joanne & Charles South '55  
Lisa & James Steele  
Vita & Romualdas Strimaitis  
Elizabeth Sullinger  
Katrina Sullivan & Kevin Sullivan  
Barbara & Richard Svec  
Joan Taft  
Christina & Ernest Tan  
Sandra & Bernie Tarango  
Leslie & Timothy Tarpending '78  
Terry & Mark Tersini  
Josephine & James Thomas '77  
Jill & Matthew Thoreson

Alisa & Thomas Tomlinson  
Mechelle & Michael Torre  
Margarita Li-Toy & John Toy  
Tia Nguyen & Dom Tran  
Michael D. Trela '00  
Terry & John Turco '47  
Melanie & Anthony Ventura, Jr. '90  
Theresa & Davide Vieira '77  
Karen & James Wagstaffe '74  
Patricia & Alan Wald '66  
Hanjen Kuo & Takung Wang  
Charmaine & Daniel Warmenhoven  
Dory & Wade Wasson  
Raquel & Matthew Wegner  
Doreen & Andrew Williams  
Leah & Christopher Wolf '97  
Jonathan C. Yee '05  
Patricia & George Yellich  
Lily & Robert Yin  
Cynthia Shiba & Eric Yokota  
Michelle & Jeffrey Zellmer  
Rita & Raymond Zimmerman  
Laura & Mike Zukin

# Annual Giving **2012-2013**

## Chancellor's Circle

Membership in the Chancellor's Circle is awarded to those whose gifts were \$10,000 or more during the fiscal year or to those who significantly contributed to the fiscal health of the school.

Anonymous	Allene & Gerald Graham, Sr. '38	Julie & Mark Robson
John L. Albanese '66	Candice & Jon Gundersen	Diane & Ray Roeder '57
Kathryn & Pedro Andrade '97	Marie Hebel	Joanne & Louis Rosendin '49
Kathleen & Michael Armistead	Beverly & Andrew Honzel '49	Stella & Michael Rosendin '77
Nola & Harvey Armstrong	Irene & Kenneth Howell, III	Cynthia & Frederick Round
Esther & Patrick Arnold '84	Jennifer & Timothy Hurley	Carol Sabatino
Pamela & Stanford Atwood	Yolanda & Michael Kelly, Jr. '77	Kristi & Richard Saso '79
Sherry & Roberto Bayardo, Jr.	Vivian & Eugene Kiang	Patricia & Stephen Schott '56
Thomas J. Biagini '70	Deirdre & John Lazar	Sandi & Robert Selvi '74
Susan & Frank Bisceglia '64	Karen Steadman & Robert Lloyd	Gloria & Gregory Shean '65
Donna & James Blair	Janette & Jacob Mandema	Shireen & Michael Sheridan '82
Linda & Joseph Bronson	Charles N. Mathewson	Tej & Simran Singh
Heidi & James Burke	Elizabeth & William McKiernan	Cheryl & Daniel Smith, III
Kimberly & Jeffrey Burrill	Ellen & Matthew Medeiros	Siana & Jack Smith
Elizabeth & Michael Byrd	Valerie & David Mein	Sue & John A. Sobrato '56
Kimberly & D. Timothy Carey	Phyllis & Wade Meyercord	John M. Sobrato
Cathy Caputo-Cioth & Gregory Cioth	Margot & Mitchell Miliias '58	Kathleen & Thomas Spieker '71
Scarlett de Citores & Ruben Citores	Ralph F. Moceo '54	Deborah & Bryan Stolle
Pam & William Connolly, Jr. '61	Monica & Steven Moreno '80	Gail & Edgar Thrift, Jr. '61
Joy Craft	Nancy & Tim Muller	Kimberly & Theodore Tsang '78
Barbara & Thomas Crosby '49	Haruyo & Koichi Nishimura	Judith & Robert Walker
Jill & Bruce Dallas	Margaret & Lon Normandin '52	Denise & William Watkins
Mary & Angelo Danna '66	Carolyn & Robert Peters '57	Willene & Paul Wattis, Jr.
Jill & Edward Davis	Susan & John Pinheiro '81	Brigit & James Whims
Claudia & Kevin DeNuccio	Victoria & Michael Pope	Sharon & Daniel Winnike
Jennifer & Philip DiNapoli '57	Colleen & Richard Pouliot	Randall A. Wolf
Lisa & Tobin Douglas '86	Emmet J. Purcell	Linda & Nelson Yu
Maude & Richard Ferry	Sandy & George Quinn, Jr. '65	Paul M. N. Zen '77
Deborah & John Fumia, Jr. '81	Terry & Marc Rebboah '77	Belinda & Peter Zen '73
Mariana & Victor Giacalone '64	Loretta Stagnitto & Ronald Ricci	
Margo & Richard Gorini '73	Marcia & Chris Riedel	

## St. Robert Cardinal Bellarmine Board of Fellows

Membership in the Board of Fellows is awarded to those whose gifts or commitments were \$5,000-\$9,999 during the fiscal year or to those who made other major contributions to the advancement of the school.

Anonymous	Stephen Fisher	Catherine & Andrew Moley '82
Thomas J. Albanese '64	Emily & James Flautt '85	Lisa & Cassidy O'Hara '84
Mary & Stephen Almassy	Mary Ellen & Michael Fox, Sr.	Sandra Bealu & Mark Parelus
Sana & Elias Amireh	Tracie & David Frandsen, Sr.	Linda Chin & John Parissenti '77
Dheeba Gopalsamy & Rajagopal Ananthanarayanan	Marilyn & Glenn Frizzell '56	Sheela & Vijay Pitchumani
Angela & Gregory Bakeis	Mary & Richard Gallivan	Danielle & Gregory Poncetta
Nikolina & Michael Bergstrom	Mary & Vincent Galvin, Jr.	Cathy & Roger Quinlan '83
Theresia & Heinz Binder	Glenda & W. Rocke Garcia '61	Ann & Garry Rogerson
Ann P. Blach	Barbara & Paul Gentzkow	Gwynne & Phillip Rolla '84
Margaret & Michael Blach '81	Rosalie Gummow	Nancy & Raymond Rosendin '46
Katie & Michael Boennighausen	Michelle & John Hansen	Susan & Claude Ross, Jr.
Kristi & Steve Bowers	Bernadette & John Harney '60	Debbie & David Rossetto
Kristen & John Brackett	Eugene P. Jarvis '73	Kathleen & Mark Santora
Diane & David Bradford '61	Alyce P. Kelley	Leah & Sean Schnoor
Denise & Dennis Bridgeman	Kristofer R. Kraus '89	Ashley & Kevin Shannon '85
Natalie & Scott Brunello	Sally & Roger LaPierre	Kathleen O'Rourke & John Sheridan '76
Mary Ellen & Arnold Bruni '52	Lisa & Alex Laymon '82	Adrienne Krause & C. Michael Smith
Denise & William Burns	Martha & Sam Lazarakis	Holly & Russel Stanley
Lisa & Paul Wah Cahalan '90	Laura & Salvador Liccardo '52	Heather & Robert Steinbock '86
Chris & Robert Changras	Bernadette Loftus	Kristina & Bradley Strand
Cari & Steve Charron	Christine & Alan Loudermilk	Rachelle Sumner
Marlene & James D'Amico '59	Mary & David Malloy '71	Donna & Robert Teresi '59
Christine & Michael David	John B. Malloy	Chitra & Sundar Thenpattinam
Meera & Sankar Dhinu	Linda & Michael Markkula	Henry J. Thierry '47
Maria & Alfred Diaz	Dolores & Daniel Martinez	Christina & Odysseas Tsatalos
Julie & Richard DiNapoli '73	Silvia Teran & Anthony Matan	Suzanne & Derek van Bronkhorst
Amy & Charles Ebertin '85	Myriam & Timothy McAdams '86	Sharon & Gary Vergho
Barbara & Ford Ellis	Katherine & James McCarthy, Sr. '56	Susan & Kevin Vergho '88
Kelly & Edward Engler '89	Julie & Thomas McGannon	Sandra Davies & Daniel Wallace
Mary Ann & Mark Escobar	Jan & J. Dennis McMonigle '58	Heather & David Weir
Joanne & Charles Faas	Annamarie & Brian McSweeney '78	Barbra & Will Wood
Giselle Farris & Ray Farris, II '62	Charlene & Paul Mercadante	
	Joanne & David Micheletti '70	

# Parent Giving **2012-2013**

## Parents of Current Students

The following parents of current Bellarmine students (reflecting Fiscal Year 2012-2013) have supported the school in various ways, including gifts to the Parents' Fund/Bellarmine Fund, the Mothers' Guild Fashion Show, and the Golden Bell Auction.

Anonymous	Kristen & John Brackett	Jane & Joseph Choe	Deanne & John Ebner	Sandra & Mark Grisedale	Kimberly & Ronald Jew '81	Michael Lauth	Ann Peterson & Joseph Masri
Claire Del Signore & Adel Abi-Hanna	Sheila & Martin Bradford	Alice Ng & Stan Chow	Barbara & Ford Ellis	Xiaomei Guan & Alan Stanton	Angra & Marek Jez	Martina & Wade Lavery	Silvia Teran & Anthony Matan
Gissia & Scott Williams	Jacqueline & Ronald Bretschneider	Lisa & Brian Christensen	Nancy Erba	Julie & Michael Guglielmo	Shawna & Jean-Louis Jimenez	M. Louise Laier & Mark Law	Richa & Anmol Mathur
Magdalena & Nicos Achilleoudis	Denise & Dennis Bridgeman	Cathy Caputo-Cioth & Gregory Cioth	Sherrri & Anthony Escobar	L. Marina & A. Tony Gunady	Pamela Pell & Nancy Johnson	Lisa & Alex Laymon '82	Leslie & Scott Matteoni
Anita & Radhakrishna Aditham	Linda & John Britton '76	Theresa & Lincoln Clark	Lina & Victor Eydus	Candice & Jon Gundersen	Alexia & Todd Johnson	Deirdre & John Lazar	Rita & Christopher Mausler
Stephanie & David Affourtit '84	Nicki & Dan Brown	Laura & Peter Claude	Joanne & Charles Faas	Renee & Alex Gurza '80	Kara & Troy Jones	Maria & Stephen Leaf	Rosa & Ruben Maynes
Maria & Rolando Agustin	Racquel & Mark Brown	Natalie & Ronald Clements, Jr.	Allyson & Douglas Fealtman	Rosella & Joseph Guttadauro '80	Nancy & Waldo Joseph	Donna & Scott Leahy	Lori Mazzuca-Duggan & John Duggan
Kristine & Brian Ahern	Darla & Tim Brown	Kristen & Mark Collishaw	Misty & Steve Ferrari	Chi & Son Ha	Caroline & Gani Jusuf	Carolyn & David LeBaron, II	Siobhan Lawlor & Joseph McCarthy
Mari Calhoun-Aldridge & Raymond Aldridge	Jeanette & Richard Browne	Margarita & Craig Colpo	Boni & Shane Ferrill	Julie & Michael Hackett	Madeline & Jeffrey Kaiser	Sandra & Sam Lee	Angela & Rick McConnell
Lisa & Brian Allen	Stefanie & John Bruggeman	Eileen & Patrick Connolly	Cathilyn & William Fields	Janine & Nagib Hakim	Mei-jen Liu & Chien-teh Kao	Clara & Michael Leece	Toni & John McCracken
Sana & Elias Amireh	Alison & David Buchholz	Eileen & Michael Consiglio	Becki & Bruno Filice, Jr. '78	Katherine O'Connor & Louis Halamek	Valsa & Vincent Karinthoil	Susan Lemke & Robert Wiecekowski	Marie & John McEnery, IV '82
Dheeba Gopalsamy & Rajagopal Ananthanarayanan	Ita & Shane Buckley	Eva & Brett Coon	Camille & Joseph Filizetti	Nusheen Zarnegar & Harris Hall	Lisa & Michael Karr '79	Michelle & Robert Lewis	Julie & Thomas McGannon
Kerri & Todd Antes '84	Susan & Jonathan Bunce	Amy & Stephen Corral '88	Jennifer & Kerr First	Juli & Rhett Hall	Margarita & David Kasle	Yao Wang & Weijun Li	Anne Werner & Brian Evan McGinnis
Augustine & Taufik Arifin	Karen & Brian Bunton	Louise & Marc Correa	Stephen Fisher	Helen & Scott Hall	Carrie Kaufman & Bryan Drucker	Renata Lam & Andrew Lin	Joy & Patrick McGivern
Kathleen & Michael Armistead	Jennifer & Joseph Burch	Pattie & Dave Cortese '74	Jaime & Dennis Fobar	Mary & Charles Hammers	Kathryn & Jonathan Kaye	Ann & Gregory Lindahl '82	Emmett & Marianne McGrath
Helen & Philip Arnold	Cheryl Macaraeg & Robert Burd	Heather & Brian Crane	Sue & Charles Foltz	Michelle & John Hansen	Mary & Jack Keenan	Kristin & Brian Link	Lisa & J. Harlan McHugh
Jamie & Tony Arreola	Debra & Richard Burdsall	Maria & Gregory Crema '80	Linda & Marte Formico, III '79	Cindy & Eric Hardgrave	Deborah & Stephen Kelleher	Gloria & Gary Lipari	Elizabeth & William McKiernan
Mary & Daniel Adler	Heidi & James Burke	Joanne & Patrick Crinion	April Lovvorn & Donald Foster	Renee & Francis Hardiman	Erin & Stephen Keller	Karen Steadman & Robert Lloyd	Janice & Brent McKim '83
Stephanie & Jon Atterbury	Thomas F. Burke	Christine & Thomas Csubak	Jennifer & Daniel Fraisl	Anne & Steven Hartman	Richard L. Kelley	Lynn & Luke Lonergan	Anne & Sean McMahan
Kalyn & Brian Baer	Denise & William Burns	Christine & Christophe Culine	Carol & Paul Frattini	Linda Cleveland & Hans Hartmann	K. Nannette & David Kern	Dianne & Francesco Longoni	Tracy & Joe Medal
Barbara & Brian Bailey	Kimberly & Jeffrey Burrill	Teresa & Michael Cunniff	Mary Pat & Douglas Fredrick '78	Virginia & Jonathan Harvey	Leslie Gray-Kevane & Michael Kevane	Tina & Raymond Lopretto	Valerie & David Mein
Elaine & Gregory Bakan	Susan & John Busco	Jill & Bruce Dallas	Michele & Frank Friedrich	Dena & Alan Hase	Vivian & Eugene Kiang	Christine & Alan Loudermilk	Shaila & Brian Menezes
Angela & Gregory Bakeis	Rouchand & Anthony Bush	Lynn & Paolo Dau	Jennifer & Robert Friess	Jennifer & Brent Hatfield	Kyoungeon Ku & Beomsuk Kim	Wenglin Lee & Ruenjou Lu	Charlene & Paul Mercadante
Lisa & John Balboni	Lisa & Mark Calomeni	Christine & Michael David	Laurie & Tod Fryfogle	Katherine Schuelke & J. Robert Hayden	Heeseon Lim & Younghoon Kim	Patricia & Michael Lum	Cassandra & Eric Messner
Monica & Tim Balistreri	Barbara & Kevin Carbone	Jill & Edward Davis	Deborah & John Fumia, Jr. '81	Elizabeth & Michael Heagerty '85	Joanne & Christopher King '84	Elizabeth & Felipe Luna	Katie & Christopher Metzger
Sudakshina & Amitava Bandyopadhyay	Kimberly & D. Timothy Carey	Wendy & Jordan Dea-Mattson	Pauline & Michael Gaffey	Cathy & James Heintz	Eleanore & Pat Kirk	Kathleen & Craig Lund	Anuroopa & Raghu Midde
Chris Barmeier-Caballero	Shelley & James Cargill	Elizabeth & Kevin Dean	Stacy & Gregory Galasso	Mary & Thomas Helmers	Donna & Randall Kirk '83	Griselda & Joe Lynam	Michelle & Michael Mifsud
Sherry & Roberto Bayardo, Jr.	Anne & Gavin Carr	Judy & Nathan Deaton	Mary & Richard Gallivan	Pamela & David Hemker	D'Arcy & James Kirkland	Helena Cipres-Palacin & Douglas	Darsi & Kip Miller
Karen & Jeff Becker	Karen & John Carroll	Kristen J. Del Biaggio	Mary & Vincent Galvin, Jr.	Beth & Timothy Henderson	Robyn & Mark Klitgaard	Lynberg	Meighan Finigan & Matthew Mingrone '86
Maria & Eric Bellafronto	Elvira & Anthony Casim	Marie & Murray Demo	Aruna & Sanjiv Gambhir	Christine Bachen & Pedro Hernandez-Ramos	Susan & George Kloczl	Teresa & Christopher Lyon	Eva & Dan Miranda
Kim & Jerome Bellotti	Bienvenido Castaneda	Linda Deppmeier	Marielena & Kenneth Gardner	Megan Lovelace & Kay Knowles	Remedios & Cristito Mabutas	Remedios & Cristito Mabutas	Carol & Valdo Miranda, Jr.
Susanne & Thomas Belshe	Elizabeth & James Castignani	Paul Deppmeier	Patricia Gardner	Robin & Kenneth Koenig	Jennifer & Gregory MacDonell '76	Jennifer & Gregory MacDonell '76	Priti & Kamal Mishra
Gale & Victor Bergado	Eve & J. Wes Castles	Amy & John Despars	Peggy & Thomas Garland, Jr.	Raquel & Michael Koken	Terry & Wendy Macias	Terry & Wendy Macias	Stacy & Michael Molano
Noreen & Russell Bergin	Jennifer & Paul Catuna	Kristin & Peter Dessau '80	Kristine & Dale Garman	Amy & Damon Korb '86	Geraldine Martinez-Magarelli & Marco Magarelli	Geraldine Martinez-Magarelli & Marco Magarelli	Sally & Andrew Mrizek
Nikolina & Michael Bergstrom	Bonita Krasnopoler & Adrian Cerda	Colleen Martell & Brian Dewitt	Bonnie & Herbert Gebhart	Diane & Joseph Kotas	Magarelli	Magarelli	Anindita & Rajat Mukherjee
Catherine Bernal Bloyd & William Bloyd	Setiawati & Joseph Chamdani	Meera & Sankar Dhinu	Julie & Charles Geiger, Jr.	Victoria & David Kramer	Holly & Fred Maguire '76	Holly & Fred Maguire '76	Brian P. Mulcahy '74
Latesh and Hema Bhatia	Malathi & G. Chandramouli	Maria & Alfred Diaz	Monica & Robert Gentry	Emilie & Jeffrey Kriech	Anjum & Sohail Mallick	Anjum & Sohail Mallick	Susan & Roberto Munne, Jr.
Julianne & David Bider	Kui & Joseph Chang	Elvira & Carlos Diaz '82	Nanette Fondas & Richard Geruson	Linda & Michael Kriegbaum '89	Elizabeth & Keith Malmborg	Elizabeth & Keith Malmborg	Catherine Shearley & Stephen Murphy
Margaret & Michael Blach '81	Chris & Robert Changras	Maryann & James DiBona, II	Diane & Peter Geschke	Karen & Jeffrey Krupp	Kathy & Max Mancini '84	Kathy & Max Mancini '84	Emma & Richard Nakazawa
Kellie & William Blach '87	Charlene & Andre Chapman	Elizabeth & Michael Dillon	Jumana & Muffaddal Ghadiali	Caryl & Brian Kruse	Janette & Jacob Mandema	Janette & Jacob Mandema	Heidi & Mitchell Nelson '87
Marie & Stephen Blankley '80	Teresa & James Chapman	Shannon & Stephen Dix	Teresa & Mark Giovanzana '77	Marlene & John Kuh	Rosalinda & Faro Mandreza	Rosalinda & Faro Mandreza	Thanh Tran & Dao Nguyen
Kara & Richard Blazier	Susan & Jesse Chavez	Ingrid Foerster-Dobbek & Jeffery Dobbek, Sr.	Christina & Daniel Gluhaich	Lori & Brett Ladd	Rose & Ernesto Mangalindan	Rose & Ernesto Mangalindan	Hanh Vu & Duc Nguyen
Susan & Glenn Boehnlein	Marina & Boris Chechelnitzky	Brenda & Joe Domine	Ghayathri & Govindaraju Gnanasivam	Lisa & Tim Lambert	Vicki & Michael Maniglia	Vicki & Michael Maniglia	Mai-Tram & Paul Nguyen
Katie & Michael Boennighausen	Annie Yuan & Jimmy Chen	Sandra & David Douthit, Jr.	Julie & Michael Godsil	Danny McLaughlin & Mary Landis	Claire & Thomas Marcel '81	Claire & Thomas Marcel '81	Peter Nguyen
Shelley & Stephen Bonelli	Neena & Sunny Cherian	Stephanie & Thomas Downey	Dolly & Piyush Goel	Barbara & Robert Lang	Judith & Thomas Marshall	Judith & Thomas Marshall	Charlene & Quang Nguyen
Elizabeth & Malcolm Bordelon	Lorraine & Benjamin Chew '82	Shelley & Robert Downing	Margo & Richard Gorini '73	Karen Langeman	Michelle Marsten-Hicks & Kelly Hicks	Michelle Marsten-Hicks & Kelly Hicks	Tam & Toan Nguyen
Norleen & Jay Bounds	Bonnie Jue & Roland Chew '86	Mary Redmond & John Duffy	Gabrielle & Mark Gray	Sally & Roger LaPierre	Jill & Richard Martig '80	Jill & Richard Martig '80	Jennifer & Sarento Nickolas
Kristi & Steve Bowers	Kai-Qi Zhu & Chester Chien	Angela & Barry Duncan	Suzanne & John Greene	Brad Larson	Jennifer* & Jeffrey Martin	Jennifer* & Jeffrey Martin	Ann & Chima Njaka
	Susan Park & Hyunjin Cho	Lisa & Dominic Dutra	Karen & Martin Greenlow	Liza & Palle Jensen	Marie-Cecile & Luis Martinez, Jr.	Marie-Cecile & Luis Martinez, Jr.	Betsy & Michael Noonan

# Parent Giving **2012-2013**

Nanette & Fred Nopwaskey  
 Lisa & Paul Normandin '85  
 Anita Nunes  
 Dianne & Michael O'Brien  
 Lisa & Cassidy O'Hara '84  
 Maria & Garrett Okano  
 Kimberly & Scott Olechowski  
 Rose & Ben Olivas  
 Josephine & Kehinde Olugbode  
 Gabriela & Daniel Ondrasek '77  
 Susan & Jeffrey Oneal  
 Adriana & Gustavo Oviedo  
 Suzanne & Jonathan Owens  
 Eleonore & D. Ross Pace  
 Seung Chung & James Palmer  
 Tonya & Vincent Pangrazio  
 Deborah & G. Todd Parkinson '84  
 Ashley & Christopher Pass  
 Imelda & Sammy Pea  
 Cindy & John Pena  
 Christabel & Colin Pereira  
 Maria & Elias Pereira  
 Shari & Philip Pereira  
 Lora & Gustavo Perez  
 Radhika & Gopakumar Periyadan  
 Susan & Jared Peters  
 Kim & William Pfahl  
 Mary & Michael Pierce  
 Susan & John Pinheiro '81  
 Susan Shyu & John Pinkel  
 Sheela & Vijay Pitchumani  
 Ruth Tsai & Soon Poh  
 Danielle & Gregory Poncetta  
 Denise & Duncan Poole  
 Anna Marie & Hector Porras  
 Elizabeth Powers  
 Matthew Powers  
 Padmini & Joseph Prabhakar  
 Anita Widjaja & Edward Pramono  
 Sharon & Robert Pratt  
 Deborah & Michael Preston  
 Majawati & Leopold Purwadihardja  
 Shirley Chiang & Theodore Qian  
 Maria & Jonathan Quinby  
 Cathy & Roger Quinlan '83  
 Dana & Thomas Quinn  
 Teri & Keith Raffel  
 Theresa & Alan Raineri  
 Diana & Mark Ramacher  
 Maria & Jose Ramirez  
 Michaela Guiney & Bruce Ramstad '79  
 Lisa & Dietrich Rathjens  
 Anne & Allen Ravizza '79  
 Irene Reed

Mercedes & Mark Reshke  
 Loretta Stagnitto & Ronald Ricci  
 Barbara & Gregory Richmond  
 Shawn M. Ridley  
 Marcia & Chris Riedel  
 Monica Rios De La Flor  
 Michelle & Brad Rocca '76  
 Rhiannon & Anthony Rodoni  
 Fiona & Gary Rodrigues  
 Agnes & Steve Roey  
 Bonnie & F. Patrick Rogers  
 Janine Shiue & Heinz Roggenkemper  
 Elizabeth & Winfield Roney  
 Gregg Rosending  
 Sean A. Rositano  
 Susan & Claude Ross, Jr.  
 Julie & Jay Ross '83  
 Cynthia & Frederick Round  
 James and Marie Ruane  
 Donna & Joseph Rubino  
 Mayra & Terry Ryan  
 Lisa & Shawn Saidi  
 Mary & Paul Sanchirico  
 Rita & Kuldeep Sandhu  
 Jacqueline & Thomas Sandoval  
 Marguerita & Gary Sasser  
 Jane & Stephen Savignano  
 Janie & Stephen Scanlan  
 Maureen & David Scharberg  
 Peggy & Andrew Schatzman  
 Trudy & Douglas Schenk  
 Joanna & Neal Schirle  
 Celine & Curtis Schmidek  
 Margaret & Ralf Schmitt  
 Leah & Sean Schnoor  
 Jeanette & Richard Scholz '79  
 Clarissa & William Schreeder, III  
 Ceris & Marc Schweitzer  
 Sylvia & Paul Seidel  
 Kristin & Christopher Seitz  
 Jenny & Kyle Self  
 Marcela & C. Randal Serafini  
 Asok Kalpana & Kishore Seshadri  
 Brigid Harrington-Shaheen & Rodger Shaheen  
 Lisa & George Shannon, III '78  
 Ashley & Kevin Shannon '85  
 Amber & Daniel Shaw  
 Jeanne & Mike Shay  
 Kathleen O'Rourke & John Sheridan '76  
 Shireen & Michael Sheridan '82  
 Nicole & Eugene Shimshock, II  
 Keum Rhan & Kwang Shin  
 Nancy & Michael Shiu

Luisa Serna-Borja & Robert Shortt  
 Eileen & James Shydrowski  
 Ann & John Sichak  
 Joan & Andrew Sides  
 Eileen & Kelly Sims  
 Christine Wang & Stephen Singer  
 Tej & Simran Singh  
 Anjali & Sanjay Sinha  
 Arlene Pang & Kahing Sit  
 Kari & Thomas Skala, Jr.  
 Cheryl & Daniel Smith, III  
 Siana & Jack Smith  
 Steven Smith  
 Dorothea & Roger Smullen  
 Margaret & Thomas Smyth '72  
 Brandi & Marco Sosa  
 Tiffany & Weston Sousa  
 Madhu & Mukund Srinivasan  
 Holly & Russel Stanley  
 Lisa & James Steele  
 Heather & Robert Steinbock '86  
 Kathleen & Neal Stephens  
 Catherine Fitzgerald & Ed Sterbenc  
 Deborah & Bryan Stolle  
 Denise & Alan Straka  
 Kristina & Bradley Strand  
 Jim Stump  
 Jennifer & Goran Subotin  
 Nandini & Shankar Subramanian  
 Katrina Sullivan & Kevin Sullivan  
 Lynn & Chao Sun  
 Dina & Vincent Sunzeri  
 Sumana & Balmiki Sur  
 Padmaja & Siva Surapaneni  
 Jill Paley & Greg Swain  
 Tammy & Gary Szilagyi  
 Christina & Ernest Tan  
 Sandra & Bernie Tarango  
 Leslie & Timothy Tarpening '78  
 Terry & Mark Tersini  
 Chitra & Sundar Thenpattinam  
 Michele & Mark Thomason  
 Yvonne & Mark Thomson  
 Jill & Matthew Thoreson  
 Patricia Look & Victor To  
 Andrea & Manouchehr Toloui  
 Alisa & Thomas Tomlinson  
 Leslie & Mark Torrance  
 Mechelle & Michael Torre  
 Sandy & Phil Torres  
 Margarita Li-Toy & John Toy  
 Kimthanh & Anthony Tran  
 Kim-Lien & Chanh Tran  
 Tia Nguyen & Dom Tran

Christina & Odysseas Tsatalos  
 Sharon & Kenneth Tsukahara  
 Valerie & James Tucker  
 Eva & Michael Valencia  
 Jennifer Brown & H. Emilio Valle  
 Debra & Joseph Vallner  
 Rosemary & Stephen Van Lare  
 Patricia & Jacob Vandenberg  
 Joanne & John Varni  
 Victoria Vaughn & Gregory Cox  
 Roopa Guttal & Vibhu Veerabadrappa  
 Natalya & Eric Venzon  
 Kerry & Scott Vermeer '82  
 Lina & Joseph Vieira '84  
 Chona & Fidel Villanueva  
 Sujatha Doraiswamy & Ravi Viswanath  
 Kerry & Christopher Vogel  
 My Truong & Thu Vu  
 Shalini & Sunil Wadwani  
 Sandra Davies & Daniel Wallace  
 Tim J. Walsh  
 Hanjen Kuo & Takung Wang  
 Dory & Wade Wasson  
 Denise & William Watkins  
 Raquel & Matthew Wegner  
 Heather & David Weir  
 Kelli & Don Welsh  
 Eileen & Steven Werner  
 Catherine & Robert Westover, Jr.  
 Brigit & James Whims  
 Julia Miller & Charles White  
 Nanette & William White  
 Maris & J. Chris Whitney  
 Sharon & John Wible  
 Doreen & Andrew Williams  
 Colleen & John Winchester  
 Cynthia & Lawrence Wong  
 Melanie Hanssen & Thomas Wrappe  
 Kerry & Byron Wreaks  
 Suliani & Indra Wui  
 Karen Huang & Anthony Yang  
 Jia & Binwei Yang  
 Betty & Steve Yang  
 Patricia & George Yellich  
 Monica & Tobias Yergin  
 Lily & Robert Yin  
 Cynthia Shiba & Eric Yokota  
 Jean & Eric Young  
 Linda & Nelson Yu  
 Pamela Louie & Donald Zehnder  
 Michelle & Jeffrey Zellmer  
 Laura & Mike Zukin

# Gifts from Grandparents **2012-2013**

## Gifts from Grandparents

The following list acknowledges the grandparents of current students and/or of alumni who contributed to Bellarmine during the fiscal year 2012-2013.

Clara & Frank Amarillas  
 Dorothy Banker  
 Beverly & Al Bartolini  
 Anne Biagini  
 Yvonne & Frank Bonacorsi  
 Jo Ann & John Bonacorsi '56  
 Betty & Donald Bordenave '48  
 Joan B. Bose  
 Winnie Buckley  
 Judith & Gerald Butler  
 Cornelia & Alexander Calhoun  
 Janet & Richard Caputo '49  
 John J. Cody '44  
 Bernice Comfort  
 Lois A. Crabb  
 E. Margaret Crisham  
 John E. Cunningham '49  
 Elaine & Dana Ditmore  
 Patricia & Richard Dixon  
 Marlene Filice

Frank Fiscalini  
 Majorie Foster Thomas  
 Mary Ellen & Michael Fox, Sr.  
 Catherine Fumia  
 Glenda & W. Rocke Garcia '61  
 Fran & John Gentry  
 Rosalie Gummow  
 Phyllis & Kenneth Howell, II  
 Priscilla & Sherrel Kirk  
 Laura & Salvador Liccardo '52  
 Jacqueline & Homer Lohr  
 Antoinette & John Lowe  
 Barbara & Paul Madsen, Jr.  
 Cecile & Alfred\* Maida '44  
 Mary & Mark Mammini  
 Linda & Michael Markkula  
 Judith C. Martin  
 Lorna & Mel Micheletti '49  
 Sallee & Daniel Murtha '56  
 Juanita & Frank Nobriga '54

Margaret & Lon Normandin '52  
 Sheila & Lawrence Oreglia '56  
 Gene Pashby  
 Norma & Kenneth Ravizza '50  
 Ann & Calvin Rebello '45  
 Claire & Manfred Rice  
 Pia Riparbelli  
 Joanne & Louis Rosending '49  
 Jackie & John Scandalios  
 Carolan & Richard Scanlan  
 Patricia & Stephen Schott '56  
 Mary & Michael Schymeinsky  
 Carroll & George Shannon, Jr. '55  
 Adrienne Krause & C. Michael Smith  
 Jean & Daniel Smith, II  
 Sue & John A. Sobrato '56  
 Barbara & John Squeri  
 Frank H. Turner '41 \*  
 Linda & Robert Watson, Sr. '64

\*Deceased



(from left): Raymond Tikvica '37, Don Ryan '52, and Lon Normandin '52 visit at the Fr. Joe Costa, S.J. Bocce Tournament.

# Parents of Alumni 2012-2013

## Parents of Alumni Giving

Many parents of alumni continue to support Bellarmine. Those who contributed during Fiscal Year 2012-2013 are acknowledged below.

Anonymous  
Mona & Ikram Abdou  
Shizuko & Wayne Adachi  
Gina & Brian Adams  
Victoria & Phillip Adams  
Adelina & Arnold Agbayani  
Michelle & Dennis Ahearn '56  
John L. Albanese '66  
Jacquelyn L. Alderete  
Carlota & Catalino Alfelor, Jr.  
Mary & Stephen Almassy  
Teresa & Patrick Alongi '75  
Malinda & James Alves '68  
Clara & Frank Amarillas  
Kathy & Douglas Anberg  
Mary Beth & Jeffrey Anderson  
Lisa & Steven Anderson '74  
Louanna & Keith Angelo  
Caroline & David Appling '53  
Carrie & David Arata '67  
Roberta & Robert Archibald  
Nola & Harvey Armstrong  
Sarah Armstrong-Barnes & Roger Barnes  
Pamela & Stanford Atwood  
Abby & Thomas Baker, Jr.  
Patricia & Charles Barker  
Pamela & C. Michael Barnes  
Barbara & Frank Barone  
Conny & Terry Barton  
Mary Battaini  
Donna & Paul Beaupre  
Barbara & Mark Beck  
Theresa Fennell & James Bedell  
Glynnis & Brian Belchers  
Nancy & Robert Bernal '50  
Jane & Robert Bernard  
Mary & David Beronio  
Anne Biagini  
Grace & Paul Biagini '73  
Jeanne & Erick Bigelow  
Megan & Brent Billinger  
Theresia & Heinz Binder  
Arlene & William Bing  
Susan & Frank Bisceglia '64  
Ann P. Blach  
Donna & James Blair  
Lucy McProud & Robert Bogdanoff  
Lorna Boich  
Nina Locker & Lionel Boissiere  
Jennifer & Edward Boland  
Geraldine & L. Robert Bombaci  
Sherry J. Bonaccorso  
Yvonne & Frank Bonacorsi  
Jo Ann & John Bonacorsi '56  
Lynn & Michael Bonacorsi '70  
Dianne & Mark Bonino  
Cathy Bonnici  
Betty & Donald Bordenave '48  
Angele & Silvio Borello  
Carol Attanasio & Henry Bose, Jr. '79  
Joan B. Bose  
Jane Frommer & Stephen Boyer  
Cathleen & Augustine Bozzo '80

Jutta & Patrick Brassill  
Linda & Joseph Bronson  
Natalie & Scott Brunello  
Mary Ellen & Arnold Bruni '52  
Susan & James Buckley  
Winnie Buckley  
Christine Burroughs  
Elizabeth & Michael Byrd  
Hannah R. Cahalan  
Linda & John Callan, Sr. '65  
Denise & Patrick Callinan  
Linda & Jack Callon  
Gayle & Edward Calvello '59  
Christine & Anthony Camara  
Barbara & Kenneth Campbell  
Linda & Dion Campisi, Sr. '59  
Sandra & Richard Capano  
Janet & Richard Caputo '49  
Roberta & Joseph Carcione, Jr.  
Mary Jo & Donald Carroll  
Susan & William Carter  
Betty & Thomas Casey, III '63  
Mary & Diego Certa  
Tina & Kurt Chacon  
Cari & Steve Charron  
Jenny Chen  
Florence & Al Cheung  
Tracey & Michael Chiappe  
Suzette & Martin Chiechi '72  
Anthony J. Cirone '67  
Gail & Joseph Cirone, Jr. '68  
Corinne & Richard Cirone '56  
Scarlett de Citores & Ruben Citores  
Millie & Thomas Clarke  
Kristen & George Clause '71  
Sheila & Rick Collison  
Ann & William Colucci '82  
Bernice Comfort  
Dayna & Christopher Comfort '78  
Sandra & Richard Conniff  
Elizabeth & Brent Conrad  
Kelly & David Cook  
Alicia & Darrell Cortez  
Suzanne & Robert Couch  
Therese & Thomas Council  
Joy Craft  
Gina & Tom Craig  
Gerry & Alfio Crema '54  
Terry & G. David Crowley '77  
John E. Cunningham '49  
Tamara & Jeffery Current  
Deborah & Gregor Cuzner  
Marlene & James D'Amico '59  
Diane & Theodore Danen  
Yvonne & Duffy D'Angelo '70  
Mary & Angelo Danna '66  
Patricia & Alain Dapper  
Laura Anne & Samuel Dapper  
Helen & William Del Biaggio, Jr. '58  
Susan R. Del Rosario  
Joann & Eugene Della Maggiore '60  
Maria & William Dempsey  
Claudia & Kevin DeNuccio

Julie & Richard DiNapoli '73  
Carrie & Donald DiTullio '69  
Chizuko & Larry Dobashi  
Marievelle & Napoleon Domingo, Jr.  
Mari & Mark Donnelly  
Shirley & Robert Donzelli  
Marilyn & Frank Dorsa, Jr. '58  
Katherine & Keith Dorsa '71  
Cynthia & Shelby Douglas  
Christiane & Steven Douglas '64  
Lee & Roger Eckstrom '52  
Kathleen & Casey Eichler  
Mary Ann & Mark Escobar  
Carla & Pietro Fagnini  
Kathleen & Frank Fanger  
Robin & Gerald Ferrari '66  
Joan & Stephen Ferrari '75  
Marlene Filice  
Frank Fiscalini  
Cheri & Alan Fischbach  
Anthony R. Fisher  
Madalyn & Thomas Fitzpatrick, III  
Deirdre & Edward Fleming  
Linda & Robert Fodor  
Nancy & George Fohner  
Mary Suzanne & James Foley, Jr. '64  
Jill & Craig Fordyce  
Vanessa & Leon Fox, Jr. '57  
Tracie & David Frandsen, Sr.  
Nancy & Mark Franich '61  
Marilyn & Glenn Frizzell '56  
Sandra Delvin & Carl Froehlich  
Mary & George Fry, III '61  
Catherine Fumia  
Molly & Charles Fumia '66  
Louis S. Gagliasso '56  
Donna Napier-Gallo & Costantino Gallo '68  
Maria & Joseph Gallo '58  
Emily & Wilfredo Garcia  
Joan & Gary Gemoll  
Barbara & Paul Gentzkow  
Mariana & Victor Giacalone '64  
Marcia & Ernest Giachetti  
Susan & Gary Giannini '57  
Linda & William Giannini '59  
Edith & Michael Giansiracusa  
Mary Elizabeth & Peter Gibb  
Monica & Anthony Gioeli  
Colleen & John Giorgianni '67  
Agnes & William Glennon, Sr.  
Margaret & Christian Glomb  
Shandy & James Godbout '83  
Audrey & Jackson Going '45  
Colleen & Mark Gonia  
Karen & James Gorman  
Beverly & Ronald Gorshe  
Allene & Gerald Graham, Sr. '38  
Jennifer & Derek Granath '77  
Marlaine & Richard Griffin  
Sharon & Robert Grover '65  
Eileen & William Grubb  
Mary Beth & David Grunbaum  
Jane & Michael Guerra '63

Sharon & Thomas Guinane  
Sylvia & Oscar Gutierrez  
Kathleen & Michael Gutto '72  
Patricia & Andrew Haines  
Denise & Daniel Hall  
Arlene & Michael Hamacher  
Patricia & John Hammett  
Mary & Jim Handy  
Barbara & Douglas Harper  
Mary Lou & James Harris  
Gilda & Michael Harvey  
Patricia & Thomas Hastings '56  
Joy & Richard Hawkins  
Antoinette & John Heagerty  
Marie Hebler  
Barbara & William Heil, Jr.  
Janet & John Heine '62  
Adele Bihn & Murray Heinrich  
Patricia & Michael Heintz '75  
Dorian & Matthew Hemington  
Pamela & Patrick Henley  
Lusiana & Willy Hertanu  
Lynn & Richard Hillebrecht  
Maud Gleason & Frederick Holley  
Rebecca & Bill Homan  
Eileen & William Horgan  
Hazel J. Hornbeak-Lyle  
Irene & Kenneth Howell, III  
Sheryl & Gerald Ireland  
Tris & William Jauch  
Rozanne & Randall Job  
Lorraine & Dean Johnson  
Denise & George Jordan  
Seema & Prashant Karnik  
Sudha & Sanjiv Kaul  
Virginia & John Kavanaugh, Jr.  
Cynthia Keene  
Alyce P. Kelley  
Annette & Jeffrey Kelley  
Sharon & John Kennett  
Andrea & Mark Kenter '72  
Priscilla & Sherrel Kirk  
Jody & Richard Knauf  
Virginia & Jack Komar  
Charlene & Marshall Moran, Jr. '68  
Gillian & Thomas Moran  
Karen & Michael Morgan '80  
Judith & Ronald Morgan  
Rebecca & Anthony Morici '61  
Marianne L. Morrisey  
Barbara & Daniel Mount  
Cathy & George Moussally  
Katherine & Gerald Mugnolo  
Marjorie & William Muldowney  
Kathleen & Peter Muller  
Anna & Hugh Mullin, III '60  
Charlotte & Carl Nicholls  
Lisa & James Nicholson  
Kathleen P. Nino  
Haruyo & Koichi Nishimura  
Chris & Frank Nobriga '78  
Juanita & Frank Nobriga '54  
Joyce & Vincent Nola '49

Laura Liccardo  
Laura & Salvador Liccardo '52  
Marijoe & Victor LoBue '53  
Priti Surti & Manoj Lodhavia  
Bernadette Loftus  
Karen Logan  
Jacqueline & Homer Lohr  
Catherine & Michael Lohr '73  
Maria & William Lonergan  
Antoinette & John Lowe  
Frances & Robert Lowry  
Carol & Emmett MacCorkle  
Patricia & Kenneth Machado, Jr. '71  
Marya Maddox Hughes  
Carrie & Michael Maietta  
Gloria & James Malander  
Mary & David Malloy '71  
Mary & Alan Marten  
Nancy & Gregory Martin '56  
Dolores & Daniel Martinez  
Ainslie J. Mayberry  
Audrey & John Mc Inerny  
Mary & Patrick McCullough  
Patricia & Michael McDonald '57  
Claire & David McFeely  
Lynn & Lawrence McGovern  
Therese & Donald McNeil '53  
Florence McShane  
Annamarie & Brian McSweeney '78  
Alice & Anthony Medeiros '80  
Ellen & Matthew Medeiros  
Patricia & James Melehan '69  
Anella & Jose Mendoza  
Phyllis & Wade Meyercord  
Joanne & David Micheletti '70  
Lorna & Mel Micheletti '49  
Terri & James Miller '66  
Laura & John Miller '76  
Lorene & Lewis Milligan  
Denise & Mark Mingrone '77  
Cynthia & Jerome Mix  
Diane & Kenneth Mobeck  
Pageen & Thomas Mohr  
Charlene & Marshall Moran, Jr. '68  
Gillian & Thomas Moran  
Karen & Michael Morgan '80  
Judith & Ronald Morgan  
Rebecca & Anthony Morici '61  
Marianne L. Morrisey  
Barbara & Daniel Mount  
Cathy & George Moussally  
Katherine & Gerald Mugnolo  
Marjorie & William Muldowney  
Kathleen & Peter Muller  
Anna & Hugh Mullin, III '60  
Charlotte & Carl Nicholls  
Lisa & James Nicholson  
Kathleen P. Nino  
Haruyo & Koichi Nishimura  
Chris & Frank Nobriga '78  
Juanita & Frank Nobriga '54  
Joyce & Vincent Nola '49

Anne & David Noller  
Margaret & Lon Normandin '52  
Julie & Mark Normandin '78  
Virginia & Robert Nurisso  
Cecile & John O'Boyle  
Jeanette & Brendan O'Flaherty '81  
Marie & Ray O'Flaherty  
Barbara & Michael O'Grady  
Linda & Kenneth Okenquist  
Margot & Barry Olsen  
Cheryl & Lawrence Oreglia, Jr.  
Sondra & Hans Orup, Sr.  
Jane & Charles Paone  
Sandra Bealu & Mark Parelius  
Linda Chin & John Parisenti '77  
Kathy & Victor Parrette  
Julie & Daniel Passalacqua '69  
Milan & Anil Patel  
Glynn Pauly  
Gwendolyn & Andrew Pavich, III  
Eugenia & Noel Pearman '47  
Amy & David Peck '79  
Pamela Perisho  
Virginia & Dudley Perkins, Jr.  
Carolyn & Robert Peters '57  
Mary Ellen & David Peterson  
Judy & Michael Pfaff '75  
Donna & Richard Pfaff '52  
Linda & Joseph Pfahl  
Margarethe Pfeffer  
Betty & Ronald Pieracci '54  
Adreen Pinheiro D'Amico & Tom D'Amico  
Dianna & Daniel Pisano, Jr. '62  
Elizabeth & Terrence Plette '66  
Carol & Timothy Plette '67  
Donna & John Pogson  
Kathleen & Don Pollard  
Katherine & Mario Pompili  
Victoria & Michael Pope  
Lucia & Dodd Portman  
Colleen & Richard Pouliot  
Teresa & Brad Powell  
Barbara & Thomas Pridham  
Dianne & John Prindiville  
Emmet J. Purcell  
Dawn & Charles Quinn, Jr. '50  
Sandy & George Quinn, Jr. '65  
Patti & Ron Rae  
Lisa & Thomas Randazzo '69  
Kenneth J. Ravizza, Jr. '73  
Norma & Kenneth Ravizza '50  
Mary Anne & Norman Ravizza '63  
Kathleen & Matthew Ready  
Terry & Marc Rebboah '77  
Ann & Calvin Rebello '45  
Deborah & Michael Regalbutto  
Ann & P. Wayne Resch  
Pietrina M. Riolo  
Jean & James Riparbelli  
Pia Riparbelli  
Patricia & Peter Robison  
Julie & Mark Robson

Michael Roden  
Ann & Garry Rogerson  
Genevieve & Richard Rolla  
Kathleen & Gregory Romano '89  
Iva & Wayne Rose '62  
Joanne & Louis Rosendin '49  
Stella & Michael Rosendin '77  
Debbie & David Rossetto  
Martha A. Rossi  
Lisa & Edward Ruder '78  
Carrie & Gordon Rule  
Ana Maria & Paul Russo  
Norene & Jeffrey Rusteen  
Carol & Thomas Ryan  
Carol Sabatino  
Toni & Gregory Saldivar '70  
Nanoo Salvato  
Kathleen & Mark Santora  
Marcia & Daniel Saracino  
Toni & Edmund Sarraile  
Anna & Kenneth Saso, Sr. '61  
Kristi & Richard Saso '79  
Debra & Phillip Savio, Sr. '70  
Jackie & John Scandalios  
Margorie & John Scandizzo '61  
Margaret & Mark Scheitrum  
Elizabeth & Christopher Schmidt '76  
Sandra & Mark Schmidt '79  
Linda & Joseph Pfahl  
Margarethe Pfeffer  
Betty & Ronald Pieracci '54  
Adreen Pinheiro D'Amico & Tom D'Amico  
Dianna & Daniel Pisano, Jr. '62  
Elizabeth & Terrence Plette '66  
Carol & Timothy Plette '67  
Donna & John Pogson  
Kathleen & Don Pollard  
Katherine & Mario Pompili  
Victoria & Michael Pope  
Lucia & Dodd Portman  
Colleen & Richard Pouliot  
Teresa & Brad Powell  
Barbara & Thomas Pridham  
Dianne & John Prindiville  
Emmet J. Purcell  
Dawn & Charles Quinn, Jr. '50  
Sandy & George Quinn, Jr. '65  
Patti & Ron Rae  
Lisa & Thomas Randazzo '69  
Kenneth J. Ravizza, Jr. '73  
Norma & Kenneth Ravizza '50  
Mary Anne & Norman Ravizza '63  
Kathleen & Matthew Ready  
Terry & Marc Rebboah '77  
Ann & Calvin Rebello '45  
Deborah & Michael Regalbutto  
Ann & P. Wayne Resch  
Pietrina M. Riolo  
Jean & James Riparbelli  
Pia Riparbelli  
Patricia & Peter Robison  
Julie & Mark Robson

Barbara & Richard Svec  
Jade Jenyi Syu  
Joan Taft  
Nikki & David Tanis  
Suzanne & William Taves  
Mary & Patrick Taylor  
Donna & Robert Teresi '59  
Alan H. Tom  
Diana & George Trebaol '71  
Leslie & Bruce Trela  
Susan & Raymond Triplett '73  
Marita & Gerald Trobough  
Susan & John Tuttle  
Martha & Gerald Uelmen  
Lydia Gomez & Greg Valenzuela  
Suzanne & Derek van Bronkhorst  
Janet & Austin Vanderhoof '71  
Ishi & Sunil Varandani  
Joey & James Vaudagna '44  
Sharon & Gary Vergho  
Theresa & Davide Vieira '77  
Mary Jane & Henry Vitkovich, Jr.  
Maria & Arnold von Massenhausen  
Anh Bui & Hoang Vu  
Barbara & John Wade  
Karen & James Wagstaffe '74  
Sondra Wald  
Jane & Richard Walker  
Judith & Robert Walker  
Anne & Thomas Walker '68  
Patricia Walsh  
Sharon & Daniel Wardman  
Charmaine & Daniel Warmenhoven  
Elizabeth & Edward Watson '65  
Linda & Robert Watson, Sr. '64  
Siliani & James Webb, Jr.  
Charles & Ann Weber  
Rick Weidner  
Linda & John Wenstrand  
Paula Shea & James Wiedeman  
Clare Carey Willard \*  
Kathleen & Jay Williams, Jr.  
Kay Williams  
Dee-Dee & Joseph Wilson '73  
Sharon & Daniel Winnike  
Ann Winsor & Robert Winsor '50  
Sylvia & Peter Wohlmut  
Randall A. Wolf  
Nancy & Roger Wong  
Patsy & Samuel Wong  
Barbra & Will Wood  
Janet & Michael Wright '65  
Virginia & Robert Wulff  
Lilia & Elpidio Yalong  
Margaret & William Yarak, Jr.  
Marilyn & Paul Yee  
Evelyn & Eddy Yu  
Kimberly & Daniel Zanotto  
Linda & Gary Zeidler  
Janine Rousseau & David Zempel

# Alumni Giving 2012-2013

## Gifts From Alumni

The following acknowledges all alumni who contributed to Bellarmine during the Fiscal Year 2012-2013. Participation percentage is based on number of solicitable alumni in each class.

**1934**  
**Class Participation: 100%**  
 Norman T. Burke  
 George Doll

**1936**  
**Class Participation: 33%**  
 Francis G. Battaglia \*

**1938**  
**Class Participation: 20%**  
 Gerald R. Graham, Sr.

**1940**  
**Class Participation: 13%**  
 Frank A. Cavallero  
 Anthony L. Zaro

**1941**  
**Class Participation: 18%**  
 John J. Costello  
 Frank H. Turner \*  
 John A. Zderic

**1942**  
**Class Participation: 7%**  
 Gerald J. Origlia

**1943**  
**Class Participation: 5%**  
 Paul J. Mendoza

**1944**  
**Class Participation: 60%**  
 John J. Cody  
 Joseph F. Cuneo \*  
 Robert H. Ferrari  
 G. Steve Holeman  
 Alfred Maida \*  
 Anthony F. Rodrigues  
 Stanley R. Rose  
 John J. Smrekar  
 James S. Vaudagna

**1945**  
**Class Participation: 13%**  
 Jackson Going  
 Robert J. Houret  
 Calvin W. Rebello

**1946**  
**Class Participation: 4%**  
 Raymond J. Rosendin

**1947**  
**Class Participation: 27%**  
 Harry P. Aubright, III  
 Jack H. Bartlett  
 Henry J. Bielefeld  
 Bruno D. Filice  
 Leonard D. Goscila  
 Bernard T. Hofmann  
 Frank S. Lico  
 R. Michael Nolan  
 Anthony T. Oliver, Jr.  
 Noel E. Pearman  
 Richard V. Plat  
 Henry J. Thierry  
 John E. Turco  
 Samuel H. Winklebleck

**1948**  
**Class Participation: 6%**  
 Donald J. Bordenave  
 Donald J. Callejon  
 John J. Jeffrey

**1949**  
**Class Participation: 19%**  
 Richard P. Caputo  
 Thomas C. Crosby  
 John E. Cunningham  
 Ronald E. Duarte  
 Robert F. Hanson  
 Andrew J. Honzel  
 Mel J. Micheletti  
 Vincent F. Nola  
 David E. O  
 William J. Romano, Jr.  
 Louis M. Rosendin  
 Anthony T. Sortino  
 Ronald E. Wallace

**1950**  
**Class Participation: 20%**  
 John S. Arnold  
 Robert F. Bernal  
 Anthony J. Escover  
 Richard A. Hotaling  
 Benedict A. Mancini  
 William C. Miller, Jr.  
 Daniel J. O  
 Jack H. Peters  
 Gerald J. Pieracci  
 Charles A. Quinn, Jr.  
 Kenneth J. Ravizza  
 Richard R. Roderick  
 Robert M. Silvera  
 Louie P. Tersini  
 Albert Y. Torres  
 Robert Winsor

**1951**  
**Class Participation: 3%**  
 Kermit L. Achterman  
 Robert B. Facchino

**1952**  
**Class Participation: 16%**  
 George Andreini  
 Arnold V. Bruni  
 Benny R. DiNapoli  
 Roger Eckstrom  
 James E. Fordice  
 Gerard A. Hayes  
 Salvador A. Liccardo  
 John D. Machado  
 Lon O. Normandin  
 Richard C. Pfaff  
 Donald R. Ryan  
 John Scalmanini  
 John D. Sims

**1953**  
**Class Participation: 12%**  
 David A. Appling  
 Thomas P. Breen  
 Harry R. Eritzian  
 Victor J. LoBue  
 Donald McNeil  
 Robert C. Plageman  
 Frank M. White

**1954**  
**Class Participation: 25%**  
 Thomas A. Bannan  
 John F. Bates  
 Richard A. Berryessa  
 Charles F. Buckley  
 Alfio V. Crema  
 Bruney M. Filice  
 Nicholas B. Galiotto  
 Richard F. Gilberg  
 James A. Healey  
 John B. Howard  
 Paul Legallet, III  
 Frank Leone  
 Richard H. Miller  
 Ralph F. Moceo  
 John B. Morey \*  
 Frank J. Nobriga  
 Ronald B. Pieracci  
 I. H. Polk, Jr.  
 Don S. Sanfilippo  
 Jerome A. Smith  
 Louis P. Valli

**1955**  
**Class Participation: 11%**  
 Anonymous  
 Richard L. Basile  
 Jerome B. Deck  
 Jon N. Kulish  
 James F. Sellar  
 George M. Shannon, Jr.  
 Charles D. South  
 Peter J. Valenti  
 Gerald T. Wade, S.J.

**1956**  
**Class Participation: 23%**  
 Dennis B. Ahearn  
 Robert L. Armanasco  
 Lawrence T. Atwell  
 John R. Bonacorsi  
 Richard A. Cirone  
 Glenn L. Frizzell  
 Louis S. Gagliasso  
 Salvatore D. Gargone  
 Jon M. Garliepp, Sr.  
 Peter A. Giannini  
 Anthony L. Hanley  
 Thomas C. Hastings  
 Joseph C. Kresse, Jr.  
 Gregory J. Martin  
 Norman E. Matteoni  
 James J. McCarthy, Sr.  
 James P. Mieuli  
 Daniel F. Murtha  
 Norwood A. Nedom  
 Lawrence J. Oreglia  
 John J. Parker  
 Stephen C. Schott  
 John A. Sobrato

**1957**  
**Class Participation: 19%**  
 Jerry E. Brusaschetti  
 Gerald L. Di Salvo  
 Philip DiNapoli  
 Edward G. Donati  
 Leon P. Fox, Jr.  
 Gary V. Giannini  
 Aldo J. Girolami  
 Peter R. Kramer  
 Michael P. McDonald  
 Bruce J. Nicholson  
 James R. O  
 Norman F. Padilla  
 Robert W. Peters  
 Travis E. Rankin  
 William V. Regan, III  
 Ray Roeder  
 David P. Scheid  
 Thomas Schneck, Jr.  
 James T. Turner  
 Stan M. Tynan  
 Robert D. Woehl

**1958**  
**Class Participation: 13%**  
 Ross C. Berry  
 Theodore J. Biagini  
 Peter J. Carroll  
 Gary A. Condensa  
 William J. Del Biaggio, Jr.  
 Frank J. Dorsa, Jr.  
 Samuel P. Eastman, III  
 Joseph P. Gallo  
 Frederick T. Honore  
 J. Dennis McMonigle  
 Mitchell J. Milias  
 Joseph F. Nichols  
 Gary A. Paris  
 John H. Sterling

**1959**  
**Class Participation: 13%**  
 Edward J. Calvello  
 Dion D. Campisi, Sr.  
 James L. D'Amico  
 William R. Enright  
 William H. Giannini  
 Leonard E. Handzlik  
 J. Michael Horwitz  
 Lee M. Howell  
 John A. Macleod  
 Anthony R. Navarra  
 T. Anthony Quinn  
 Jerrold Z. Schluer  
 Robert G. Teresi

**1960**  
**Class Participation: 17%**  
 Michael F. Butler  
 Patrick M. Callan  
 Eugene D. Della Maggiore  
 Richard A. Dorr  
 Joseph S. Franzia  
 James R. Grube  
 John D. Harney  
 Ramon L. Jimenez  
 Anthony P. LoBue  
 Marti A. Mac Innes  
 Matthew D. Miholovich  
 Hugh F. Mullin, III  
 Fred Riccardi  
 J. Patrick Rogers  
 Joseph Santana  
 C. Arthur Sciaroni  
 R. Lawrence Sullivan, Jr.  
 Marko B. Zaninovich

**1961**  
**Class Participation: 29%**  
 Gunlek L. Abrahamson  
 Thomas E. Abts  
 William T. Albanese  
 A. Robert Anderson, Jr.  
 Richard A. Arzino  
 Frank A. Bergon  
 David C. Bradford  
 James E. Brady  
 Frank E. Bumb, Jr.  
 John A. Colombo  
 William J. Connolly, Jr.  
 Peter P. Coronato  
 Richard A. Cristina  
 Robert A. Feichtmeir  
 Robert M. Foley  
 Mark Franich  
 George B. Fry, III  
 William E. Gagen, Jr.  
 W. Rocke Garcia  
 John S. Gillick  
 Bruce M. Lemire-Elmore  
 Patrick J. Mahoney  
 Fred J. Mathews  
 Raymond M. McCarthy  
 John F. Meckel  
 Anthony C. Morici  
 Alexander E. Naughton  
 John A. O'Keefe  
 Antone J. Pacheco  
 Gary J. Pasquinelli  
 Charles P. Perotti  
 John P. Quinn  
 A. William Rossini  
 Leo W. Ruth, III  
 Kenneth A. Saso, Sr.  
 John R. Scandizzo  
 Joseph T. Spaulding  
 Edgar M. Thrift, Jr.  
 Wayne P. Triena  
 Lee Viera  
 David P. Welch

**1962**  
**Class Participation: 10%**  
 David P. Barcklay  
 Jeremiah B. Coughlan  
 Kenneth G. Coveney  
 Terrence J. Dugan  
 Ray K. Farris, II  
 John P. Heine  
 William A. Kayser  
 Jeffrey M. Kraut  
 Stephen R. Mosher  
 Daniel V. Pisano, Jr.  
 Wayne A. Rose  
 Joseph E. Scheid

**1963**  
**Class Participation: 10%**  
 Thomas F. Casey, III  
 Ronald R. Conte  
 Anthony L. Detweiler  
 Michael N. Fenerin  
 Michael V. Guerra  
 Michael D. McGuire  
 Joseph P. Morey, Jr.  
 Bruce Morrison  
 Eugene A. O'Rourke  
 John A. Quattrin  
 Norman M. Ravizza  
 Richard J. Sciaroni

**1964**  
**Class Participation: 16%**  
 Thomas J. Albanese  
 Frank G. Bisceglia  
 Robert D. Briggs  
 Stephen C. Carey  
 Terrence V. Cullen  
 John G. DeMaria  
 Steven A. Douglas  
 James W. Foley, Jr.  
 Victor B. Geerts  
 Victor J. Giacalone  
 John B. Giovannetti  
 Gerald R. Graham, Jr.  
 Timothy G. Harper  
 Daniel C. Harrington  
 Thomas J. LoSavio  
 John W. Mahoney  
 Michael A. Moylan  
 Michael C. Nardi  
 John D. Noonan  
 T. Frank Quilty  
 Kenneth E. Schirle  
 Terrence W. Shea  
 Thomas F. Turner  
 Robert W. Watson, Sr.

**1965**  
**Class Participation: 14%**  
 Frank L. Boitano  
 John L. Callan, Sr.  
 Louis B. Chartz  
 Raymond J. Davilla, Jr.  
 James H. Ellis  
 Robert B. Grover  
 Richard T. Keith  
 Robert J. Long  
 Robert L. Longinetti  
 Francis J. Lynch  
 Randolph MacPherson  
 David K. Manchester  
 Stephen A. McFeely  
 R. David Minister  
 George L. Quinn, Jr.  
 Kenneth W. Ray  
 Gregory M. Shean  
 Edward J. Watson  
 Terrence Welch  
 Michael W. Wright

**1966**  
**Class Participation: 12%**  
 John L. Albanese  
 Philip A. Bank  
 James J. Bonato  
 Bruce A. Bottini  
 Angelo P. Danna  
 Gerald L. Ferrari  
 Charles J. Fumia  
 William E. Glennon  
 Michael J. Klick  
 Paul R. Madarang  
 Joseph A. McCarthy  
 James R. McMonagle  
 James A. Miller  
 James E. Nielsen  
 Terrence W. Plette  
 Frank L. Rugani  
 John W. Tolan  
 Alan R. Wald  
 George G. Wolf

**1967**  
**Class Participation: 10%**  
 Anonymous  
 David J. Arata  
 Mark E. Boitano  
 Anthony J. Cirone  
 John J. Giorgianni  
 Robert A. Gorini  
 William F. Kirk  
 Ernest G. March  
 Frank M. McAuley  
 James A. Muenzer  
 Matthew J. Noonan  
 Timothy L. Plette  
 Joseph F. Ruiz  
 Stephen E. Traverse  
 Volney F. Van Dalsem, III  
 Albert D. Zappelli



Frank Boitano '65 and his daughter, Lauren, summited Mount Kilimanjaro on January 17, 2013.

**1968**  
**Class Participation: 8%**  
 A. James Alves  
 Frederick M. Andrews  
 Richard T. Andrews  
 Craig Borba  
 Ronald E. Cali  
 Joseph B. Cirone, Jr.  
 Costantino T. Gallo  
 Michael W. Killen  
 Peter M. McGivern, III  
 Joseph P. McMonigle  
 Marshall F. Moran, Jr.  
 Steve J. Pavlina  
 Vincent F. Real  
 Thomas H. Walker

**1969**  
**Class Participation: 11%**  
 Thomas P. Alessandri  
 John T. Blaettler  
 Thomas F. Burke  
 Raymond P. Cultrera  
 James J. Davilla  
 Donald M. DiTullio  
 Michael E. Foley  
 Donald N. Jensen  
 Clyde R. LeBaron  
 James J. Melehan  
 Daniel H. Passalacqua  
 David E. Peradotto  
 Thomas C. Randazzo  
 James C. Weslow  
 Stephen F. White  
 Bryan J. Willard  
 William S. Ziebron

**1970**  
**Class Participation: 7%**  
 Christopher P. Anderson  
 Richard S. Battaini  
 Michael S. Bonacorsi  
 Duffy T. D'Angelo  
 Joseph M. Lanzone  
 Michael J. MacLellan  
 Frederick C. Martinez  
 David J. Micheletti  
 Robert L. Netzer, III  
 John A. Ruffo  
 Gregory H. Saldivar  
 Phillip R. Savio, Sr.  
 James W. Wilhelm

**1971**  
**Class Participation: 6%**  
 Krist A. Biakanja, III  
 George E. Clause  
 Robert J. Coli  
 Robert A. Dei Rossi  
 Keith Dorsa  
 Gary G. Gilberg  
 Kenneth J. Machado, Jr.  
 David J. Malloy  
 Donald A. Sebastiani  
 Thomas B. Spieker  
 George O. Trebaol  
 Austin L. Vanderhoof

(from left): Ken Ravizza '73, Joe Guttadauro '80, Angelo Danna '66, Rob Raffanti '73, and Mark Franich '61 enjoyed their time at the 26th Annual Alumni Golf Classic.





# Alumni Giving 2012-2013

## 1972

**Class Participation: 6%**

Anthony Cadena  
John R. Cashman  
Peter J. Chartz  
Martin L. Chiechi  
Thomas A. Curtin  
Brian R. Farrer  
Michael A. Gutto  
John W. Holleran  
Mark E. Kenter  
Leland R. Panec  
Michael J. Ringer  
Thomas G. Smyth

## 1973

**Class Participation: 11%**

Paul E. Biagini  
David M. Culler  
Richard C. DiNapoli  
George E. Donovan  
Joseph Galligan  
Richard A. Gorini  
Eugene P. Jarvis  
Michael E. Jedlicka  
J. Mitchell W. O. Lee  
Michael W. Lohr  
Robert M. Micheletti  
Daniel J. Murphy  
Timothy D. O  
David B. Rao  
Kenneth J. Ravizza, Jr.  
James Scialacci  
Anthony J. Seebach  
Raymond J. Triplett  
Joseph C. Wilson  
Peter Zen

## 1974

**Class Participation: 7%**

Steven R. Anderson  
John C. Bowles  
James P. Caley  
Dave D. Cortese  
Mark C. Frias  
Joseph E. Giansiracusa  
Philip J. Iatomase  
Seamus H. McCracken  
Gerard M. McGuire  
Brian P. Mulcahy  
Robert D. Selvi  
Raymond G. Silva  
James M. Wagstaffe

## 1975

**Class Participation: 6%**

Patrick Alongi  
Stephen A. Ferrari  
Michael J. Heintz  
David S. Lambert  
Charles W. Leiter  
John B. Machado  
Timothy D. McMahon  
Michael J. Pfaff  
Jonathan C. Ruth  
Kenneth J. Schmitt  
Michael A. Schmitt

## 1976

**Class Participation: 6%**

Jeffrey A. Bocci  
John F. Britton  
Brian S. Jeffries  
Andrew P. Karleskind  
Gregory S. MacDonell  
Fred S. Maguire  
John W. Miller  
Brad L. Rocca  
Christopher P. Schmidt  
John T. Sheridan  
Michael J. St. Denis  
John H. Swift  
Joseph J. Teresi, Jr.  
Timothy J. Thonis

*1973 classmates enjoying the Grand Reunion Weekend in October are (from left): Robert Tieman '73, Dr. Scott Gherini '73, George Donovan '73, Peter Zen '73, James Cusato '73 (standing), and Chris Ahlering '73.*



## 1977

**Class Participation: 11%**

Anonymous  
John C. Cottingham  
G. David Crowley  
Joseph R. Dziwura  
Ian C. Felix  
Mark J. Giovanzana  
Derek R. Granath  
Christopher G. Greene  
Terrance P. Haggin  
Michael J. Kelly, Jr.  
Richard J. Leider  
Mark V. Mingrone  
James R. Mollerus  
Daniel D. Ondrasek  
John W. Parisse  
Marc J. Rebboah  
James R. Revels  
Michael L. Rosendin  
Jeffrey J. Russell  
Michael S. Talty  
James F. Thomas  
Davide B. Vieira  
John J. Walsh  
Paul M. N. Zen

## 1978

**Class Participation: 12%**

George A. Cintas  
Christopher J. Comfort  
Gerald P. Desmond  
Bruno D. Filice, Jr.  
Douglas R. Fredrick  
Mark W. Grein  
Daniel J. Hagerty  
Anthony T. Jones  
Scott O. Leaver  
Randall E. Lee  
Ned J. McIver  
Brian J. McSweeney  
Svend A. Mejdal, Jr.  
Ernesto Moreno

Frank A. Nobriga  
Mark D. Normandin  
Thomas A. Obot  
Jeffrey M. Palomo  
Gregory R. Pruett  
Edward G. Ruder  
Mark J. Schmitt  
George M. Shannon, III  
William F. Sheridan  
S. Andrew Starbird  
Timothy B. Tarpening  
Theodore H. Tsang

## 1979

**Class Participation: 7%**

Michael J. Barnes  
Henry E. Bose, Jr.  
Marte A. Formico, III  
Christopher V. Gaddis  
Michael S. Karr  
David G. Peck  
Bruce L. Ramstad  
Allen T. Ravizza  
Richard A. Saso  
Mark E. Schmidt  
Richard J. Scholz  
Michael M. Shea, Jr.  
Edward C. Spinardi, II

## 1980

**Class Participation: 8%**

Stephen M. Blankley  
Thomas J. Boer  
Augustine F. Bozzo  
Eric A. Christensen  
Gregory A. Crema  
F. Douglas Dell  
Peter V. Dessau  
Alex Gurza  
Joseph M. Guttadauro  
Mark A. Houde  
William C. Insera, Sr.  
Michael B. Kokoletsos  
Michael T. Lynch  
Joseph E. Maly, Jr.

Richard A. Martig  
Anthony S. Medeiros  
Steven A. Moreno  
Michael A. Morgan

## 1981

**Class Participation: 7%**

Michael J. Blach  
Terry M. Brunson  
John C. Fumia, Jr.  
Richard J. Heiser  
Mark C. Henderson  
Ronald J. Jew  
T. Gregory Lanier  
Gene A. Magpayo  
John P. Maloney  
Thomas J. Marcel  
Brendan R. O'Flaherty  
John F. Pinheiro  
Duncan P. Sandiland  
Paul A. Scola  
Kai Kee Robert Shum



**Kevin Madden '05, Jim Castignani, Dr. Anthony Saglimbeni '81 (corner), and Mike Sheridan '82 at the Fr. Joe Costa, S.J. '41 Bocce Tournament held in July.**

## 1982

**Class Participation: 8%**

John A. Banister  
William J. Benevento  
Robert C. Boyd  
Benjamin J. Chew  
William R. Colucci  
Carlos Diaz  
Brian D. Erickson  
Robert L. Frizzell  
Earl W. Koberlein, Jr.  
Alex J. Laymon  
Gregory S. Lindahl  
John P. McEnery, IV  
Michael C. Miller  
Andrew J. Moley  
Michael J. Sheridan  
Gabor D. Szoboszlay  
Raul A. Tapia  
Scott S. Vermeer  
David M. Ziller

## 1983

**Class Participation: 9%**

Joseph P. Brunetti  
Thomas G. Elam  
James C. Godbout  
Brian P. Keil  
Randall S. Kirk  
Ted A. Laymon  
Craig M. Leclair  
Paul S. Liccardo  
Joseph A. Mannina, Jr.  
Brent L. McKim  
Aristides E. Moustakas  
Gregory P. Peralta  
Kenneth C. Petroni  
Roger J. Quinlan  
Patrick N. Quinn  
Sean A. Rositano  
Jay M. Ross  
John M. Salberg  
Michael E. Sullivan  
Craig E. Walker  
Michael A. Zeppa

## 1984

**Class Participation: 12%**

David S. Affourtit  
Nicholas J. Anderson  
Todd D. Antes  
Patrick A. Arnold  
Jeffrey E. Calvello  
William P. Doheny  
Sean A. Gannon  
Steven W. Hawkins  
Thomas A. Kenigsberg  
Christopher S. King  
Thomas A. Leonardini, II  
Todd A. Locicero  
Max P. Mancini  
Daniel J. McSweeney  
W. Daniel Michelini  
Charles T. Mitchell  
Steven J. Morgan  
Fred C. Nurisso  
Cassidy E. O'Hara  
G. Todd Parkinson  
Stephen R. Peters  
Carl A. Povilaitis  
Phillip D. Rolla  
Adam L. Smith  
Chadwick C. Stearns  
Michael T. Tate  
Joseph B. Vieira  
John P. Walsh

## 1985

**Class Participation: 11%**

David F. Barone  
John W. Batcheller, Jr.  
Joseph W. Carcione, III  
Joseph V. Carroll  
Dawson G. Crawford  
Michael E. Filice, Jr.  
James L. Flautt  
Christopher A. Hammett  
Michael D. Heagerty  
David J. Heine  
Samuel M. Kais  
Kevin T. Kelly  
Robert M. Lang  
Christopher M. Lewis  
Christopher P. Lowe  
Peter J. Moley  
Paul J. Normandin  
Steven R. Nunamaker  
H. Ivan I. Orup, Jr.  
John G. Pasqualetto, Jr.  
James R. Rauen  
Michael F. Sacco  
Christopher M. Scola  
Kevin P. Shannon  
Ronald A. Sortino  
Pat J. Wahler  
Thomas R. Wilcox

## 1986

**Class Participation: 10%**

John R. Bovone  
Robert A. Carollo  
Roland G. Chew  
John P. Connolly, III  
Steven J. Damozonio  
Tobin C. Douglas  
Gregory H. Fant  
Thomas S. Fenton  
Sean P. Flannery  
Joseph B. Fuqua  
Michael A. Halter  
Timothy J. Hansen  
Damon R. Korb  
Raymond J. LaBonte  
Ross A. Meyercord  
Jeff R. Miller  
Matthew D. Mingrone  
Barry E. Ng  
Marc L. Piziali  
James L. Poth  
Eric L. Prouty  
Robert S. Schlossman  
David L. Schneider  
Robert M. Steinbock  
Lowell O. Tan  
James J. Vanderbosch  
Jered D. Wagner  
Marc A. Weibel

## 1987

**Class Participation: 10%**

Gregory J. Armanini  
Brian T. Ballek  
William P. Blach  
Paul A. Borrelli  
Michael B. Cady, II  
Marc D. Cappelloni  
Christopher A. Ciechanowski  
Sean P. Collins  
Timothy S. Enney  
Adam B. Fields  
Peter J. Fuqua  
Bradley F. Giannini  
Sam T. Liccardo  
Robert W. Meinhardt  
James P. Murphy, Jr.  
Mitchell D. Nelson  
Han X. Nguyen  
Michael L. Peckham  
Greg J. Pedone  
Steven D. Pellizzer  
Michael P. Robison  
Gary E. Silacci, Jr.  
Tyson Toles  
Jason W. Van Benthuisen

## 1988

**Class Participation: 13%**

R. Jeffrey Alkire, II  
Daniel J. Araldi  
Jeffrey L. Bombaci  
Taylor P. Chen  
Eli E. Clarke  
Stephen E. Corral  
Patrick M. Crema  
John P. Dowd  
Alan L. Frame  
Victor G. Giacalone  
Steve D. Halter  
Douglas B. Jimenez  
Kazimieras Joseph  
John S. Kavanaugh  
Jonathan P. MacArt  
John H. McClenahan  
Christopher W. Meyercord  
Kenneth S. Mobeck  
J. Scott Olsen  
Douglas A. O'Neill  
Erik S. Orup  
John C. Robison  
Michael L. Rossi  
Robert A. Schechtman  
Royce R. Suba  
David J. Sukonick  
Kevin J. Tabari  
Kevin L. Verghe  
Edward S. Wang  
Bryan L. Ward  
Daniel C. Winsor

## 1989

**Class Participation: 11%**

Eric J. Bondi  
John L. Callan, Jr.  
Edward W. Engler  
Michael T. Falco  
Christopher M. Grubb  
Anthony R. Hale  
G. William Hernandez  
Christopher J. Hersey  
David T. ibnAle  
Kristofer R. Kraus  
Michael E. Kriegbaum  
Kyle C. Krpata  
Gregory D. Lopez  
Christopher L. Mauro  
Paul J. Meyer  
Shawn A. Milligan  
Christopher L. Muhlstein  
Daniel J. Muller  
Michael L. Newman  
Mark W. Noller  
John B. Owens  
William G. Owens  
Derek T. Paxton  
Mark A. Podesta  
Douglas E. Robinson  
Gregory J. Romano  
Gregory M. Schaffer  
James R. Sparaco

## 1990

**Class Participation: 10%**

Marlon R. Alvarado  
Francis A. Arullo  
Stephen W. Bucher  
Paul Wah K. Cahalan  
Amit Chatterjee  
Christopher M. Cobb  
David W. Crawford  
Michael A. H. Ebalobo  
Craig R. Enochs  
Dominic J. Giacalone  
Augustus A. Hsu  
Craig W. Kaplan  
Adam T. Kingl  
Robert J. Lee  
Albert C. Licican  
Stephen T. Lien  
Stephen T. Lien  
Robert C. Ludeman  
Richard A. McCarthy  
Lance H. Nakamitsu  
Scott T. O'Brien  
Michael U. Ponce  
Lawrence A. Snapp  
Todd M. Teresi  
Zachary A. Towner  
Anthony F. Ventura, Jr.  
Abraham A. Wagner  
Jonathan H. Walsh

## 1991

**Class Participation: 5%**

Richard P. Bernsten  
Michael D. Brauch  
Brett Haas  
Shawn P. Hammett  
Donald F. Imwalle, Jr.  
Daniel A. Korb  
Craig S. Marks  
Thomas E. McNeil  
Craig M. Mobeck  
Edward C. Tan  
Michael J. Tucker  
Timothy J. Watson  
Kevin B. Williams

## 1992

**Class Participation: 11%**

Michael E. Ahrens  
Kevin J. Albanese  
Joshua S. Alongi  
Matthew A. Bennetti  
David L. Bourdet  
Kent C. Campbell  
Kit C. Cariquitan  
John-David Castillo  
Keith B. Costas  
Michael S. Donahue  
Armando R. Espitia  
Nico T. Flores  
Charles P. Gallagher  
Stephen J. Giachetti  
Joshua R. Hall  
John Hilton  
Mark S. Imelli  
Bart R. Leichardt  
Jacob F. Malae  
Angelo O. Mercado  
Jeffrey Sanchez  
James W. Shannon  
Garrett D. Wade  
John M. Wunderling

## 1993

**Class Participation: 7%**

Jose F. Aguayo  
Joshua B. Baird  
Patrick A. Becker  
Brian J. Bender  
Anthony R. Chavez  
Kelly J. Cunningham  
Matthew E. Freeman  
Jon P. Gray  
Matthew P. Herrick  
Young W. Kim  
Bart A. Larrenaga  
Thomas F. Lattie  
Jeremy M. Lewis  
John D. Louie  
Matthew W. O'Brien  
Brett M. Rossmann  
A.J. Shanley  
Aaron J. Yu  
John A. Zietzke

# Alumni Giving 2012-2013

## 1994

### Class Participation: 7%

Christopher P. Aguilera  
David A. Bonaccorso  
Chad B. Bourne  
Dion D. Campisi, II  
Daniel S. Chai  
John J. Demeter  
Michael C. Elliott  
Edmund A. Ganal  
Connal M. Hughes  
Brandon S. Kitagawa  
Robert D. Lapcevic  
Jason T. Mickelson  
Stephen A. O'Brien  
George L. Quinn, III  
Daniel B. Sheehan  
Wynn J. Silberman  
Andrew C. Tse  
Stephen S. Ward

## 1995

### Class Participation: 7%

Christopher E. Carey  
Jeffrey M. Coddington  
John E. Couch  
Andrew D. Dieckman  
Todd M. Duncan  
Edward T. Foster  
Kevin J. Furlong  
Randolph Gaw  
Justin D. Hough  
David M. Karakis  
Young M. Kim  
Henry K. Nourse, IV  
Justin J. Perino  
Nathaniel A. Proctor  
Michael A. Riese  
Jason A. Rodriguez  
Matthew C. Steckmest  
Ryan G. Vandenbroeck  
Ryan W. Wright

## 1996

### Class Participation: 3%

Patrick J. Chiu  
Jeff T. Clarke  
Brian P. Donahue  
Sean M. Flynn  
Jackson B. Gates  
Ethan J. Hartsell  
Jason M. Kong  
Guy N. Manchuk  
Leopold Pivk, Jr.  
R. Bryan Schreier

## 1997

### Class Participation: 6%

Anonymous  
Pedro F. Y. Andrade  
Kristofor Benson  
Edward M. Carter  
Matthew C. Fernandes  
James W. Foley, III  
David M. Hutchins  
Sujay R. Jaswa  
Lawrence Ko  
Jason A. Morimoto  
Tyler L. Needman  
Paul A. O'Brien  
Kevin D. Passalacqua  
Mark D. Paustenbach  
Waine K. Tam  
Brian P. Villarreal  
Christopher Wolf

## 1998

### Class Participation: 4%

David V. Bruni  
Wayne T. Cirone  
Darius M. Contractor  
Thomas N. Cvietkovich  
Joseph C. Dunnam  
Dustin D. Gonzalez  
Christopher A. Knapp  
Eric C. McAllister  
Bryan D. McKay  
Lawrence F. Pizzella  
Jason T. Sholl  
LaRodric C. Theodule

## 1999

### Class Participation: 6%

John R. Del Rosario  
Nicholas P. Giacalone  
Aron P. Glatzer  
Christopher E. Hersom  
William C. Hu  
Razzak H. Jallow  
Craig R. Kovaleski  
Guy N. McGinty  
Peter R. Micek  
David B. Mount  
Daniel S. Nagle  
Jason R. Pera  
Daniel J. Pinna  
Ross M. Richardson  
Nicholas A. Riolo  
Alexander C. Scordelis  
Louis P. Trebaol

## 2000

### Class Participation: 5%

Alexander N. Bruni  
Adam G. Caillat  
Douglas P. Campbell  
Gustavo A. Caraveo  
Sean M. Castagna  
Michael D. Cullen  
Eric E. Doss-Antoun  
Piero E. Fagnini  
Adnan R. Iqbal  
Donald E. Nadalin  
Kirk K. Okenquist  
Matthew R. Schubert  
Aaron M. Sholl  
Bennett P. Taylor  
Adam M. Touni  
Michael D. Trela

## 2001

### Class Participation: 6%

Scott D. Almassy  
2Mark F. Astrinos  
Jeffrey N. Benford  
Matthew P. Brown  
Christopher A. Cuzner  
J. Ross Fischer  
David I. Henderson  
Daniel C. L. Judnick  
Thomas J. Kawahara  
Joshua I. Kawahara  
Charles A. Leone  
Matthew W. Mahan  
Michael P. Maida  
William J. Mallard, III  
Kevin M. Moul  
Joseph L. Naegele, Jr.  
Gabriel R. Ravel  
Carlos J. Rosario  
Brian M. Shannon  
Andrew R. Trapani

## 2002

### Class Participation: 8%

Eric D. Adamson  
Jacob A. Arcelona  
Christopher A. Bensch  
Michael A. Bordoni  
Sean P. Boyle  
David G. Campbell  
Frank Cheung  
Devin T. Custodio  
Michael P. Donohoe  
Benjamin G. Fohner  
Daniel K. Fukuyama  
Blake C. Gearheard  
Paul B. Harris  
Leland M. Ivy  
Carlos I. Jimenez  
Reid T. Kaneshiro  
Nicholas B. Lazzarini  
Nicolas P. Martin  
Alexis D. Perfecto  
Robert E. Pfahnl  
Patrick J. Phillips  
James T. Rozzi  
Patrick E. Semansky  
Vinh Q. Tran  
Anthony K. Zand

## 2003

### Class Participation: 6%

Nicholas E. Adams  
Ricardo A. Cortez  
Christopher T. Dralla  
Jonathan D. Engquist  
Hamei A. Hamedi-Fard  
Adeel R. Iqbal  
Jonathan R. Karp  
Andrew D. Kawahara  
Matthew J. Londre  
Ryan D. McFeely  
Michael J. Moriarty  
Dante J. Randazzo  
Ryan S. Smillie  
Andrew J. Taylor  
Ryan T. Trapani  
Daniel P. Valcazar, II  
Christopher D. Vieira

## 2004

### Class Participation: 6%

Mark S. Almassy  
Ryan A. Archibald  
Matthew J. Bordoni  
Eugene A. Bowers  
Joshua D. Burroughs  
Luke G. Council  
Patrick O. Cuning  
Scott N. Cuzner  
Nathan M. Fabian  
Davis S. Fields, IV  
Aaron E. Gannon  
Scott M. Glicksberg  
Michael S. Hayes  
Alexandro J. Jara  
Edward A. Lewis, III  
Randall D. Lewis  
Scott R. Maguire  
Steven T. McFarland  
David B. Moore  
Kevin Potgieter  
Alexander J. Wallash  
Ian J. Wintrup



Hiro Rodriguez '05 and Terry Ward at the San Francisco Alumni Professional Networking Event.

## 2005

### Class Participation: 5%

Matthew H. Armstrong  
Brett W. Butler  
Eric M. Cetinich  
Brandon K. Clark  
Thomas D. Collins  
R. Daniel Couch  
Michael J. Gonia  
Michael A. Gorshe  
William J. Hurley  
Eric W. Jauch  
Nicolaus J. Robinson  
Ryan M. Rosendin  
Stephen C. Scordelis  
Blaze J. Silberman  
Jonathan L. Singleton  
Michael B. Stapleton  
Jonathan D. Weed  
Jonathan C. Yee

## 2006

### Class Participation: 13%

Jeffrey B. Adams  
Joaquin T. Bartra  
Jalal L. Beauchman  
Nicholas S. Becerra  
Jonathan M. Boales  
Joseph P. Borromeo  
Kevin M. Brashear  
Matthew P. Callahan  
Andrew R. Citores  
Dean E. Clark  
Hunter B. Current  
Timothy W. Danser  
Andreas G. Drbal  
William E. Dugoni, III  
Faud G. Elfar  
Jeffrey P. Ellington  
Jonathan J. Fischer  
Craig D. Foster  
Scott R. Fredianelli  
Nathan E. Garcia  
Anthony W. Gawel  
Kevin M. Gericke  
Joseph M. Gutto  
Robert J. Hornung  
Avery C. Jacinto  
Kevin W. James, Jr.  
Sean M. Kim  
Justin Y. Lam  
Kyle S. Lewis  
Luis H. Marengo  
Zachary J. Mix  
Alexander G. Muller  
Matthew L. Normandin  
David J. Palacios  
Nicholas P. Panvini  
Minesh K. Patel  
David Pavichich  
Jerame T. Renteria  
Michael D. Roberson  
Leonid Rozkin  
Daniel P. Silva  
Peter A. Singh  
Stefan P. Winer  
Matthew V. Zuniga

## 2007

### Class Participation: 10%

Jeffrey A. Alves  
Alexander J. Bozzo  
Robert B. Compitello, Jr.  
Alexander E. Dvorsky  
Daniel J. Ebert  
David M. Escay  
Joel T. Fumia  
Francesco J. Gallo  
Benjamin L. Greer  
Kristopher S. Heinrich  
Brendan M. Hinz  
Don Q. Ho  
Kyle G. Horvath  
Salman F. Janjua  
Gregory E. Kaplow  
Kyle J. Ladd  
Maxwell P. Lautmann  
Brice G. Lin  
Thomas C. Maltbaek  
Blake C. Martin  
Trevor Nelson  
Dustin C. Nguyen  
Andrew R. Oushalem  
Jonathan M. Padilla  
Armando A. Portillo  
Griffin C. Reilly  
Joshua M. Ricci  
Dylan J. Rodgers  
Anthony E. Vera  
Jason S. Von Raesfeld  
Sahil Vora  
Matthew A. Vu  
Travis W. Yeager  
Jase E. Zappel

## 2008

### Class Participation: 1%

Samuel A. Cimino  
Emilio E. Cortez  
John P. Medeiros  
Eric T. Sumner

## 2009

### Class Participation: 3%

Stephen F. Anderson  
Kevin J. Danser  
Stuart M. Dooley  
Matthias D. Froehlich  
Taylor R. B. Jung  
Sean J. Kelley  
Nicholas J. Kovaleski  
Austin R. Logan  
Brandon L. Rebboah  
Andrew R. Saso  
Cody A. Vu

## 2010

### Class Participation: 1%

Maxwell E. Fodor  
Nicholas G. Gallo  
Connor C. Homan  
Kyle T. Medeiros  
Kyle H. Olugbode

## 2011

### Class Participation: 6%

George M. Armistead  
Joseph C. Brunello  
Brian W. Cunningham  
Justin R. de la Serna  
Michael S. Golden  
Alex P. Hehir  
Eric W. Heintz  
Tucker S. Homan  
James M. Kimpo  
Desmond W. Leung  
Marc P. Matchak  
Lukas V. Mickevicius  
Alexandre W. Miranda  
Kristoffer O. Olugbode  
Taylor J. Roden  
Bradley J. Sanborn  
Abel A. Sanchez  
Andrew M. Valencia  
Christian A. Valenzuela  
Rajiv S. Varandani  
Matthew R. Zajac

## 2012

### Class Participation: 5%

B. Joseph Baz  
Jeffrey P. Bechtel  
Jacob L. Boissiere  
John R. Bordoni  
David J. Castillo  
Jonathan G. Elfar  
Philip E. Farr  
Matthew S. Foster  
Alexander G. Godbout  
Sricharan Gopakumar  
Michael V. Head  
D. Christopher Hollak  
Bradford J. Kuh  
Connor D. Lambert  
Liam D. Lambert  
Andrew P. McCarty  
Joel A. Ponce  
Justin P. Rossi  
Patrick R. Schwartzkopf  
Derek G. Stephens

## 2013

### Class Participation: 20%

Akshay V. Alaghatta  
Michael M. Amireh  
Eric C. Bonilla  
Jacob J. Brackett  
Mark C. Browne  
Nikhil Buduma  
Khoi-Nguyen N. Bui  
Stephen E. Busse  
Edson A. Cardona  
Jonathan P. Chang  
Eric S. Chavoya  
Justin S. Cho  
Austen M. Christensen  
Miguel Contreras  
Johnathon R. DiVittorio  
Robert H. Do  
Patrick A. Duffy

## 2013 (continued)

David C. Eydus  
Fabian L. Fontanilla  
Thomas M. Forst  
Austin M. Froid  
Samuel J. Galvin  
Matthew C. Garcia  
Grant G. Granado  
Cleve S. Gurney  
Nagy C. Hakim  
Evan A. Helkowski  
Benjamin M. Isip  
Shankar K. Iyer  
Marco E. Jara  
Aaron A. Johnson  
John A. Jones  
D. Michael Kim  
Travis Kim  
Eric N. Knox  
Michael D. Lanoie  
Joshua N. Long  
Justin Lu  
Nicholas A. Medal  
Raymond H. Meijer  
Nathan J. Metzger  
Marco A. Miranda  
Charles H. Q. Nguyen  
Derek Nguyen  
Vincent T. Nguyen  
Kenneth B. Olugbode  
Nicolas Oviedo  
Andrew J. Packer  
Elliott G. Pereira  
Ryan R. Pham  
Adam K. Pinarbasi  
Adam C. Quichocho  
Peter W. Quinby  
Riley J. Quinlan  
Jaybee R. Ragudo  
Dominic F. Rapp  
Matthew B. Round  
Mario P. Sabatelli  
Joseph R. Sanfilippo  
Jaden C. Sawyer  
Ken M. Saxton  
Daniel A. Schatzman  
Evan T. Schirle  
Eric M. Schmitt  
Marshall Y. Seid  
Luke T. Self  
Joseph E. Smith  
Brendan M. Smyth  
Alexander A. Sosa  
Dylan J. Steele  
Debnil A. Sur  
Raymond M. Tersini  
Drew J. Thomason  
Jared C. Vallner  
Vishak Venkataraman  
Madhusudan Vijay  
Delon E. Villanueva  
Joshua R. White  
Frank Yang  
Andrew J. Zeppa



(from left): Noor Sachdev '95, Todd Duncan '95, Jeff Coddington '95, and Mike Riese '95 at the 26th Annual Alumni Golf Classic.

# Class Scholarship Fund 2012-2013

## Current Student Giving

Beginning with the Class of 2011, that group was challenged to make a difference in the lives of current and future Bellarmine students prior to graduation. Thus the 2011 Class Scholarship Fund was established for Direct Financial Aid that provides tuition assistance to their Bellarmine Brothers. The tradition has continued, with the classes of 2011, 2012, and 2013 now in the category of Alumni Giving. During the Fiscal Year 2012-2013, members of the Classes of 2015 and 2016 were encouraged to support Direct Financial Aid, and those who have generously participated are listed below. These students are exemplary role models for their peers and for Bellarmine alumni as to the importance of giving back to an institution from which they have benefitted greatly.

### 2015 Class Scholarship Fund Class Participation: 38%

Abhishek J. Aditham	Connor A. Crinion	Blake J. Kloczl	Andrew T. Reisenauer
Neil S. Agarwal	Nicolas A. Culine	Travis J. Koss	Alexander M. Reynaga
Alexander P. Alonzo	Braden L. Despars	An Q. Le	Matthew R. Rodriguez
Michael A. Alvarado	Rohan Dhoopar	Timothy N. Le	Nathan T. Rooke
Jimi R. Alvarez	Jonathan L. Dinh	Patrick L. Leahey	Austin C. Ross
Manfred T. Ambat	Jeffery Dobbek, Jr.	Andrew G. Lind	Jesus E. Sanchez
Michael D. Anderson	Justin M. Douglass	Brandon S. Machado	Michael J. Sandoval
Andrew D. Arifin	Thomas O. Doyle	Clay J. Machado	Andrea Sandri
Peter J. Awad	David A. Farr	Julian J. Macias	William D. Schoderbek
Benjamin A. Bakeis	Nicholas D. Fasan	Tyler I. Mackin	Steven J. Sessions
Renzel A. Balance	Nicholas M. Fernandes	Nicholas A. Magri	Bennett M. Shaw
Armando Banuelos, Jr.	Zachary I. Fobar	Angelo B. Margherone-	Dillon J. Shirley
Alain Q. A. Bao	Jack A. Forsman	Ambris	Gabriel J. Silva, Jr.
Tyler J. Beard	Morgan P. Friedrich	Hector E. Martinez	Brij M. Singh
Patrick M. Bedard	Daniel P. Gallab	Nicholas D. Mason	Ishan Sinha
Nicholas D. Bellafronto	Thomas C. Garland	G. Kyle McGinnis	Reese W. Stanley
Riley R. Bergin	Jeffrey P. Garman	Maxwell G. McKenna	Nicholas R. Steele
Kunal Bhatia	Charles J. Garza	Miles J. Meijer	Vincent J. Sunzeri
Joseph T. Bogart	Nathaniel F. Geruson	Tucker J. Meijer	Jacob A. Suty
Zachary A. Bohn	Adam J. Greenlow	Alexander K. Mendoza	Jeremy L. Tanlimco
Jackson M. Bordelon	Salvador J. Gutierrez	Nicholas P. Mercadante	David C. Taylor
Jason M. Bounds	Anthony M. Guttadauro	Michael E. Messner	Josef R. Thompson
William B. Bowes	Jonathan M. Ha	Max B. Mifsud	David G. Tomlinson
Ian W. Brown	Scott A. Hamm	Matthew V. G. Milan	Daniel J. Torre
Chasen M. Bunce	Connor T. Hartland	Lance V. Miranda	Antonio H. Tran
Joseph A. T. Burch	Jacob A. Haselden	Marcos C. Miranda	Jonah M. Underwood
Ryan M. Burd	Bryan Y. B. Heng	Namit Mishra	Godwin S. Vincent
Troy M. Burg	Christopher G. Howe	Christopher F. Murphy	Kevin S. Vincent
Corey M. Burns	Eduardo I. Ibarra	Kenny K. Ngo	Andrew Wang
Cooper J. Burrill	Justin A. Ingram	Andy H. Nguyen	Parker J. Whims
Stephen K. Caban	Bryant R. Jew	Kyle D. Owens	Ryan P. Wilderink
Cole C. Cabrera	Noah A. Jobson	Matthew G. W. Parkinson	Nathaniel A. Wiley
Curtis R. Calomeni	Matthew R. Joseph	Peter F. Pecora	Logan M. Wilson
Sean T. Campbell	Joel J. Karinthoil	Alexander J. Pell	Zenichi D. Yaskawa
Matthew E. Castaneda	Jeffrey J. Kaufmann	Jacob J. W. Pena	Christopher I. Yavercovski
Christopher J. Chow	Clay W. Kellinger	Reed G. Piercey	Victor K. L. Yin
Cameron A. Christensen	J. Matthew Kim	Todd G. Porter	Joshua D. Zellmer
David A. Cloth	Michael E. Kirwan	Adrian Ramirez	Dylan Z. Zhang
Ian M. Crawford	Connor S. Klitgaard	Robert D. Reid, Jr.	Paolo Rafael R. Zialcita



### 2016 Class Scholarship Fund Class Participation: 38%

Nickolas H. Abbott	Shray N. Chakraborty
Jacques L. Abi-Hanna	Tyler C. Chen
Kareem H. Ahmed	Alex Chien
Arman J. Akhenaton	C.A. Noah Clark
Marcelo A. Almora Rios	Nicholas A. Clevenger
James A. Appfel	Sean T. Connelly
Adam A. Arreola	Lucas E. Corral
Nolan P. Atterbury	John V. Csubak
Joncarlo Avila	Alec E. Dallas
Christian Ezra O. Bagamaspad	Dominick G. Daprile
Ayan Bandyopadhyay	Evan L. David
John W. Barman	William J. Del Biaggio, IV
Sean M. Becker	Matthew W. Delgado
Benjamin G. Beiers	Jonathan C. Delos Reyes
Michael A. Belloni	Christopher N. Dominguez
Jacob E. Bergstrom	David R. Douthit, III
Matthew R. Boennighausen	Michael S. Downey
Nolan A. Bowers	Fran Dukic
Kieran O. Bradford	Ryan D. Ebner
Neal A. Bretschneider	Vincent J. Fernandez
Trevor L. Briggs	Mark J. Gaffey
Daniel J. Buchholz	Aziz Ghadiali
Cameron J. Buckley	Nived Gopakumar
Cole R. Bunce	Stephen N. Grau-Kubista
Matthew T. Busse	Andreas E. Guerrero
Thomas S. Busse	William T. Hackett
Michael A. Casim	Matson T. Haley
Justin R. Catuna	Jared S. Hall
	Spencer H. Hall
	Jake C. Heimburger

In addition, the following members of the Class of 2014 gifted the school during 2012-2013, despite their Class Scholarship Fund not being established until the following fiscal year (2013-2014):

Ryan C. Demo  
Samuel F. Macfarland  
James B. Olivas  
Kyle A. Richardson  
Cameron Sands  
Daniel Sours

Erich D. Hill  
Alan K. Hoang  
Peter T. Hoang  
Troy C. Jackson  
Aseem Jain  
Shreyan Jain  
Zachary M. Johnson  
Ethan L. Kaye  
Josh G. Kim  
Ian J. Kirkland  
Joshua D. Lambert  
Matthew E. Larson  
Charles W. Laurencio  
Jacob A. Lazar  
Brian Q. T. Le  
Francis T. Le  
Galen P. Leaf  
Harrison M. Leece  
Jensen J. Li  
Evan D. Link  
Gabriel J. Lipari  
Curtis R. Lloyd  
Gregorio A. Magarelli  
Justin R. Majors  
Ernesto C. Mangalindan  
Joshua A. Marquez  
Lorenzo J. Martinez  
Michael P. Martinez  
Jake M. McConnell  
Gerardo D. Mendoza  
Rohan Menezes  
Tyler J. Morales  
Paris T. Muise  
Joshua F. Muncada  
Roberto A. Munne  
Roshan Narayan  
Devin P. Ngo  
Peter Q. Nguyen  
Thomas H. Noonan  
Nicholas P. Nopwaskey  
Evan R. Pace  
Dominic J. Pangrazio  
Dominic D. Pham  
Daniel A. Pluth  
Warren Y. Poh  
Connor D. Powers  
Spencer C. Powers  
Wyatt A. Raineri

Andrew L. Ramacher  
Michael R. G. Ramstad  
Nicholas A. Raymond  
Thomas M. Reed  
Markus J. Rocca  
Joseph C. Rodoni  
Ryan A. Roggenkemper  
Joseph N. Rubino  
Isaac G. Ruiz  
Austin M. Sanchez  
Sahil Sandhu  
Anin Sayana  
Michael A. Schmidek  
Andrew W. Self  
Kieran K. Shaw  
John P. Shea  
Stefan E. Shortt  
Eric M. Sichak  
Nathaniel R. Silva  
Jacob S. Smith  
Eliot J. Smullen  
Maximilian M. Sosa  
Anthony L. Spanton  
Mitchell J. Stephens  
Logan A. Stevens  
Jacob J. Tan  
Nolan J. Thomas  
Maxwell D. Torres  
Alvin V. Tran  
Ryan C. Trumpler  
Jorgos O. Tsatalos  
Robert A. Underwood  
Alec W. Vandenberg  
Marcos R. Verbera  
Joshua N. Vincent  
Jack A. Vodicka  
Samuel C. Vogel  
Chanan S. Walia  
Jasper Z. Wallace-Boyd  
William M. Wegner  
Robert F. Westover  
Harrison C. Wible  
John L. Winchester  
Phillip J. B. Wong  
Brandon J. X. Wui  
Scott Yang  
John J. Zukin

# Friends & Gifts-in-Kind 2012-2013

## Friends of Bellarmine

Bellarmine is blessed by the support of many people who are not alumni or parents of Bellarmine students, yet who believe in the mission of Jesuit secondary education, and offer support toward that mission. Friends of Bellarmine who contributed during the fiscal year 2012-2013 are acknowledged below.

Anonymous	Melinda & John DiNapoli	Carolyn & James Joye	Cathy & Jason Portman
Eugene Acronico	Audrey & Michael Doi	Arlene & Rubin Jurman	Amal & Mark Prazer
Peggy & Douglas Adamson	Jean Doyle	Mary E. Kane	Anne M. Prentice
Maria & Manuel Alba	Kristie Driscoll	Josephine & Raymond Kathary	Lucrezia Prentice
Betty & Robert Allured	Debra & Wayne Duncan	Cathy & Kevin Kimball	Monica & Michael Rabago
Carol Barry	Doris B. Ebert	Melody Kyles	Dianne & Eugene Ravizza
Michelle & Michael Barsanti	Brenda Elliott	Jean Lee	Scott Reid
Adriana Benevento	Kristina Elmasu	Joan & Daniel Leehane	Mary & Stephen Riehl
Francesca Benevento	Lorie & Eric Enghardt	Judy Huey & Leland Levy	Paige & Charles Robbins
Arlene Bertellotti	Maude & Richard Ferry	Shirley Lewis	Julia & Jeffrey Rogers
Anthony Bettencourt	Marie Firl *	Sharon & Charles Longwello	Andrea & John Ross
Anna & Philip Boken	Nancy Levin & Jeffery Flora	Beverly & David Mackinnon	Ruthann & Gerald Saito
Terese Bommarito	Stephen Fortmann	Paul Madar	Dan Sarkinsian
Amanda Borges & Mary Borges	Joan Mersch & Tom Foss	Rhonda & Vinod Mahendroo	Kristin & Mike Savini
Nina D. Boyd	Mary B. Fosselman	John B. Malloy	Janet Schultz
Norma Boyd	Susan & Bill Foster	Patricia Bamattre-Manoukian	Beverly Scoffone
Justin M. Brackett	Michele & Terence Fox	and S. Peter Manoukin	Terry Seidler
Michael J. E. Brazil	Kelly Francis	Lisa & Christopher Marchese	Lorraine & John Sellarole
Kathleen & Robert Brookby	Joan Fread	Charles N. Mathewson	Mary & Frank Senecal
Judith & Tony Buldo	Shellie & Dave Fry	Linda Michel	Joan & Henry Shea
Varina & Eric Bunje	Thomas R. Fudacz	Chris Miller	M. Catherine Sheridan
Jeanne Butler & Tony Salem	Lynne & Monty Gayton	Elizabeth & David Mojica	Jennie Short
Marjorie & Edward Cahn	Marie C. Gidre	Joanne & Alfred Moore, Jr.	Clarice Simmons
Ilona & Gerald Caldwell	Denise & Richard Gioscia	Cindy & Keith Moreland	Mildred Simmons
Sandra Callahan	Sharon & Andrew Goodrich	Ramona & William Moreno	Nancy G. Smith
Kowana Capagli	Kurt Gravenhorst	Athena & Kevin Moreton	Suzanne & John Soares
Diane & Frank Carnella	Mary Kay & Kenneth Groth	Joan & Russell Morris	Marie Southgate
Cecilia Carranza Lewis	Gabriel J. Guevara	Arlene & William Mortenson	Karen & Jay St. John
Alain Carrier	Charles P. Gullo, Jr.	Bonnie Mrowka	Ami & Joshua Stevens
Carrie Cassee	Julie & Larry Haff	Nancy & Tim Muller	Barbara E. Sunseri
Emily & Jon Cervino	Jennifer & Ross Halleck	Myra & Ron Murphy	Geraldine Thomas
Ann M. Chargin	Judith & John Haller	Teresa & Joseph Nally	Sara Tierno
Chris Charlesworth	Robert Halupka	Vicki & Jeff Newmeyer	Charlotte G. Toledo
Nancy & Deal Christensen, Jr.	Sara Hansen	John B. Nolasco	Jacqueline & Paul Trapani
Kathy Cleary	Diane & Loren Harper	Caren Normandin	Craig Urban
Lynn Comesky & Mary Lois Comesky	Ellen Harris	Lynn & Frank Nunley	Jeannette Vaccarello
Mary & Gary Coughlan	Larry W. Harris *	Patrick L. O'Donnell	Laurie & Kort van Bronkhorst
Barbara J. Cuneo	Kathy & Thomas Hausler	Darla & Terrence O'Reilly	Janice G. Van Fredenberg
Mary Curci	Patricia Hearne	Helen & Edward Owen	Richard Vassar
Patricia & Robert Dahl	Denise M. Heenan	A. Shriver & D. Peck	Isabel M. Walker
Jacklyn Dana	F. Michael Heffernan	Sandra & Jerome Peters	Nancy Watanabe
Wendy & Bud Davis	Mike Herkenrath	Paul Petrus	Willene & Paul Wattis, Jr.
Christine & John Davis	Yvonne & Albert Herwig	Amy & Sal Pizarro	Shawna & Jeff Wolfe
Mimi Daw	Lisa Siebert Hooper & Robert Hooper	James & Darlene Plamondon	Deborah & John Woodhouse, II
Cathy & Joseph De Maria	Candice Horton	Phyllis & Kenneth Plunk	Terri Wright-Scheer
Helen & Jackson Dennis	Jennifer M. Howell	Margaret & Jay Poindexter	Claudine & Anthony Young
Christine & Tim Deppmeier	Francisco Irao	Patti R. Pollack	Paula J. Zanca
Carol DeVincenzi	Margaret & James Jimenez	Sherri Pollack	Raelene & Paul Zenti
Gloria & Alvin Diamond	Virginia & Robert Jordan	Helene Popenhager	Rita & Raymond Zimmerman
		Carol Porter	

## Gifts-in-Kind

In addition to financial support, Bellarmine relies on the generosity of those who contribute non-monetary items and services, considered Gifts-in-Kind. These gifts save the school dollars which we are able to apply directly to support the programs and services we provide for our students. The following individuals and companies provided Gifts-in-Kind to Bellarmine during the fiscal year 2012-2013.

300 San Jose	Claudia & Kevin DeNuccio	Seema & Prashant Karnik	Monica & Michael Rabago
A Catered Affair	Devcon Construction, Inc.	Kings Mountain Winery	Theresa & Alan Raineri
Accu-Image	Elvira & Carlos Diaz '82	Priscilla & Sherrel Kirk	RCP, Inc.
Thomas J. Albanese '64	Dio Deka	Knight Sounds	Marcia & Chris Riedel
Mari & William Albanese '61	Elaine & Dana Ditmore	Virginia & Jack Komar	Michelle & Brad Rocca '76
Katherine & Marlon Alvarado '90	Ingrid Foerster-Dobbek and Jeffery Dobbek, Sr.	Kristofer R. Kraus '89	Julia & Jeffrey Rogers
Amour Patisserie	Marilyn & Frank Dorsa, Jr. '58	L B Steakhouse	Gwynne & Phillip Rolla '84
Atelier Aveda	Lisa & Tobin Douglas '86	Land Rover	Martha A. Rossi
Azaden	Douglas Landscape Construction, Inc.	Lisa & Alex Laymon '82	San Jose Earthquakes
Barbara & Mark Beck	Eli Thomas Menswear	Carolyn & David LeBaron, II	San Jose Sharks
Catherine Bernal Bloyd and William Bloyd	Empire Broadcasting (KRTV/KLVJ)	Sandra & Sam Lee	Dan Sarkinsian
Bloomsters	Enviroglobal, Inc.	Jakki & Thomas Leonardini, II '84	Leah & Sean Schnoor
Cathleen & Augustine Bozzo '80	Mary Ann & Mark Escobar	LePapillon	Ashley & Kevin Shannon '85
Denise & Dennis Bridgeman	Evolution Trainers	Stephen T. Lien '90	Silicon Valley Capital Club
Linda & John Britton '76	Joanne & Charles Faas	Gloria & Gary Lipari	Tej & Simran Singh
Kimberly & Jeffrey Burrill	Federal Realty -Santana Row	Lone Star Limousine	Sino
California Blind Company	Becki & Bruno Filice, Jr. '78	Lumenetix	Cheryl & Daniel Smith, III
California Drywall Company	Fitbit	MadoroM Wine	Michele & Patrick Smith
Jennifer & John Callan, Jr. '89	Flea Street Cafe	Michal & Craig Marks '91	Virginia & Anthony Sortino '49
Camera Cinema's	Linda & Marte Formico, III '79	McClenahan Pest Control, Inc.	James R. Sparaco '89
Campo di Bocce of Los Gatos	April Lovvorn & Donald Foster	Cynthia & John McClenahan '88	Kristina & Bradley Strand
Casa de Cabre	Shellie & Dave Fry	Annamarie & Brian McSweeney '78	Pamela & Kevin Stuart
Chris & Robert Changras	Laurie & Tod Fryfogle	Paul J. Meyer '89	Jim Stump
Cari & Steve Charron	Louis S. Gagliasso '56	Michael Mcintosh	Katrina Sullivan & Kevin Sullivan
Lisa & Brian Christensen	Stacy & Gregory Galasso	Lorene & Lewis Milligan	Wendy & Michael Sullivan '83
Cin Cin	Glenda & W. Rocke Garcia '61	Mirabel Hotel & Reservation Group, Inc.	Barbara E. Sunseri
Scarlett de Citores and Ruben Citores	Julianna & Salvatore Gargone '56	Ralph F. Moceo '54	Katie & Michael Talty '77
Laura & Peter Claude	Bianca & Jackson Gates '96	Stacie & Ernesto Moreno '78	Talty Vineyards & Winery
Club One	Mariana & Victor Giacalone '64	Brian P. Mulcahy '74	The Basin
Sandra & Richard Conniff	Golf Club at Boulder Ridge	Susan & Roberto Munne, Jr.	The Best Electrical Company, Inc.
Terry & G. David Crowley '77	Candice & Jon Gundersen	Joseph L. Naegele, Jr. '01	The Blue Jean Bar
Cumulus Media /KSAN FM / Lamont & Tonelli Show	Juli & Rhett Hall	Betsy & Michael Noonan	The Container Store
Tamara & Jeffery Current	Jennifer & Ross Halleck	Oakland Athletics Baseball Company	The Table
D.H. Smith Company, Inc.	Cindy & Eric Hardgrave	Lisa & Cassidy O'Hara '84	Josephine & James Thomas '77
Danny Thomas	Mike Herkenrath	Original Joe's Restaurant	Jill & Matthew Thoreson
Party Rentals, LLC	Hotel Valencia - Santana Row	Sondra & Hans Orup, Sr.	Denise & William Watkins
Christine & Michael David	iFly SFBay	Sandra Bealu & Mark Parelius	Rick Weidner
Wendy & Bud Davis	In Spa	Dianna & Daniel Pisano, Jr. '62	Catherine & Robert Westover, Jr.
Jill & Edward Davis	Jason Stephens Winery	Kathleen & Don Pollard	Brigit & James Whims
Patricia & Alain Dazzi	Joe Escobar Diamonds, Inc.	Elizabeth Powers	Cynthia Shiba & Eric Yokota
Judy & Nathan Deaton	JP Impressions	Matthew Powers	
	Distinctive Photography	Purity Cosmetics	

# Named Endowments **2012-2013**

## Financial Aid Endowments

Permanent funding for our financial aid program plays a critical role in our ability to attract and retain a socio-economically diverse student body. The following individuals, families, and foundations have established, or are being honored by, a named financial aid endowment fund.

C. Brandon Agbayani '93 *	Fr. Eugene J. Colosimo, SJ *	Edward R. Kozel Family	Rena C. & Charles G. Petrusich *
Annette P. & Henry* J. Aiassa, Sr. '38	Darius McKinney Contractor	Frances E. & Walter J. LaCasse *	Yvonne* & V. Ronald Pine '57
Ethel & Carmen Albanese *	Lawrence H. Cook, Jr. '55 *	Margaret Lapcevic *	Mary E. & Herbert L. Powell *
Rose & Joe J. Albanese '36 *	Janet Chambers Cook	Levitt Family	Rick F. Prentice '70 *
Maureen* & Thomas Albanese '64	and Lawrence Harvey Cook, Sr. *	Liccardo Family	Rose Marie & William Prentice *
Mari & William Albanese '61	Crescent Porter Hale Foundation	Samuel A. Liccardo *	Nellie C. & Travis V. Rankin *
Dr. Edward A. Amaral '16 *	D'Amico Family	Jeffrey C. Linquist '69 *	Christopher W. Reilly '77 *
Kevin G. Anderson '98 *	Raymond J. & June Moless Davilla *	David Livesay Jr. '93 *	Thomas Reyneri '07 *
Edward J. Armanino *	Marie C. de Dampierre *	Kevin John Lo '89 *	Fr. Aloysius J. Roccati, SJ *
Armstrong Family Charitable Trust	Jennifer & Phil DiNapoli	Marie and Raymond Madruga*	Fr. James F. Rooney, SJ *
Atwood Family	Julie & Rick DiNapoli '73	Eddie & Ed Maggetti *	Josephine & Murphy A. Sabatino *
James A. Bailey '35 *	DivcoWest	Justin J. Malander '90 *	Murphy A. Sabatino, Jr. '61 *
Eva & Attilio D. Bandoni *	John J. Donovan, III '61	Mary & David Malloy '71	Sacred Heart Nativity School
Ellen & Robert L. Baron *	Lynn & Dan Duc	Lou Marengo *	Adam Eugene Santora
Barone Family	Joan & William and Bill Enright *	Mathewson Family	Christian J. Scherer *
Janet & H. Charles Batchelder IV *	Fr. Carlo Farina, SJ '51	Fr. Robert Mathewson, SJ	Christopher M. Schmitt '90 *
Adolph Battaini *	Richard J. Feliz '61 *	Elizabeth & Martin May '57	Karen & Michael Schneickert '76
Salvatrice T. & George W. Bellamy *	Lucile & Louis G. Ferrari '35 *	Jane & Richard McDonald '36 *	Scordelis Family
Bellarmino Alumni Golf Classic	Filice Insurance Agency	Sean P. McDonald *	Jan & Jack Scripps Family
Bellarmino Class of 1954	Jeanette & Timothy Fogarty, Sr. *	Robert McGowan, Sr. *	William W. Serrano '53 *
Bellarmino Class of 1968	Mary Ellen & Michael E. Fox	Rev. William J. McKenna *	Olga & Randolph E. Seyfried *
Bellarmino Class of 1974	D.J. Frandsen '97 *	Marty "DMac" McKenzie *	Greg M. Shean '65
Bellarmino Class of 1981	Lilyan Beatty & Thomas C. Frank *	Betsy & Bill McKiernan	William J. Silva *
Bellarmino Class of 1994 Soccer Alumni	Leo J. Freitas *	J. Dennis McMonigle '58 Family	Lois & Don* Sitter Family
Bellarmino Mothers' Guild	Dorothy K. & W. Earl Freitas *	Carol Morici McNamee *	Jack & Siana Smith Family
Jeannine Benson *	Rena & John* C. Fumia	Phyllis & Wade F. Meyercord	Dorothy & Henry Stender *
John R. Bernal '78 *	Herbert E. Garcia '46 *	Janice * & Arthur J. Micheletti '46	Steven G. Susoeff '84 *
Rev. Thomas R. Bettencourt '59 *	Julianna & Sal Gargone '56	Lorna & Mel Micheletti '49 Family	Sandy & Charlie H. Swall '60 *
Thomas J. Biagini '70	Henry A. George *	Paul A. Micheletti '77 *	Rita C. Tagmyer
Al J. Bihn *	The Geruson Family	John P. Mieuli '33 *	Pat Taylor & Terry Ward
Bradley William Bing '81 *	Annette & Frank J. Ghiorso '38 *	Milias Family	Yolanda & Peter P. Telerico *
Michael S. Blach '56 *	Henriette & William Giannini *	Michael W. Miner '81 *	Henry V. Thierry *
Allen E. Block '43 *	Ann C. Gill	Margaret & Vincent J. Mingrone *	Edgar M. Thrift, Sr. '26 *
Gordon A. Bonaccorso '65 *	Regina Grandsaert *	Mohr Family	Marilyn Holthouse Tikvica *
Britton Family	Beulah & Art Greenslit *	Mary M. Moore *	Joy-Mae Tripoli *
Roger P. Brunello '59 Family	Fr. Russell G. Gruye, SJ *	Virginia & Ezequiel Moreno *	Janice & Gary Valenzuela Family
Mary Ellen & Arnold Bruni '52	Troy A. Gummow *	Lucia Moreno Walson *	Vergo Family
Victor A. & Helen Bruni *	Rosalie & Warren* A. Gummow	Fr. James E. Morse, SJ *	Mary E. Vinassa *
Ann & Bernard J. Bush *	Robert A. Gutierrez *	Edith & Dino Mungai *	Silvio B. Vinassa '34 *
Samuel B. Callahan '14 *	Haines Family	Isobel Stewart Bell Murphy *	Wade Family
Genevieve & Sal Campisi *	Harney Foundation	Ruth & Bill Nicholson Family	Jean & Gerard Wagstaffe '34 *
James S. Cannon *	Florence & Edwin A. Heafey, Sr. *	Normandin Family	Arthur Wald *
Madeline M. Carcione *	Fr. James E. Healy, SJ *	O'Hara Family - Most Holy Trinity	Tyler J. Watson *
Barbara & Thomas F. Casey *	William Randolph Hearst Foundation	Helen & John P. O'Rourke '40 *	Wattis Family Foundation
Dominic Cerruti *	Margaret & Dennis Heenan *	H. Frank Oliver *	Raymond F. Zimmerman *
Charron Family	Sarah & Frank Imwalle *	Richard E. Pacheco '57 *	Coralista & Fred Zolezzi '42 *
Hazel & Lewis Chimento *	Mary Kamp, Virginia Slecicka	Nicki & Joe Parisi	
Fr. Frederick M. Coffey, SJ *	and Marian Rider *	Helen & Philip L. Peckham *	
Doris & John P. Collins *	Fr. William "Bill" Keenan, SJ *	Aline & Tony Pelosi	
	Kovich Family	Carol & Bob Peters '57	

*\*Deceased*

## Program Endowments

Permanent funding for our academic and co-curricular programs is a critical component of Bellarmine's financial model. The following individuals, families, and foundations have established, or are being honored by, a named endowment fund for Bellarmine's academic and co-curricular programs.

Walt Arnold, Athletics	Carol Goscila *, Fine Arts	Peg & Lon Normandin '52 Family
Rev. Thomas R. Bettencourt '59 *	Gummow Family, Chapel Prayer Garden	Rev. Richard S. O' Rourke, SJ *, Athletics
Blair Family Foundation	Edward W. Hayes *, Water Polo	Helen Pfeiffer & Robert Stewart Odell *, Library/Media Center
Fr. Mario Capitulo, SJ, Science	Beverly & Andrew J. Honzel '49, Professional Enhancement	Pavicich Family
Lisa & Paul Caputo '80, Academics	Kenny Howell, IV '06 *, Fine Arts	Pope Family, Campus Ministry
Joe Carcione, Sr. *, Student Activities Center	John T. Iatomase *, Science	Joanne & Louis Rosendin '49 Family, Academics
James A. Carney, Sr.*, Science	Kovaleski Family	Karen & Michael Schneickert '76, Christian Services
James F. Cavagnaro '48 *, Professional Enhancement	Laura & Sal Liccardo '52 Family	Patricia & Stephen Schott '56, Physical Plant
Kathleen & Alfred J. Cleary *, Teaching	Lygia* & Don L. Lucas, Biological Sciences	Walter W. Silberman, MD *, Health & Sports
Fr. Joseph M. Costa, SJ '41 *, Campus Ministry	John A Maida, Jr. *, Athletics	Fr. Francis J. Silva, SJ *, Shakespeare
Roberts-Dickey Family	Marini Family, Campus Ministry	Ben Sumner '04 *, Carillon Yearbook
Fr. Louis Franklin, SJ *, Physics	Patrick J. Martin *, Science	Peter E. Tiernan '50 *, NFL/Speech & Debate
Celia Berta & Carl Gellert *, Campus Ministry	Fr. Edward McFadden, SJ *, English	Fr. Gerald T. Wade, SJ '55, Campus Ministry
Gorini Family, Professional Enhancement	Fr. William H. Muller, SJ '62	Fredrik S. Waiss *, Christian Services

*\*Deceased*



Mr. Frank Wyant directs the band during a rehearsal in the Curtis N. Mathewson Music Center.

# Mater Dei Legacy Society 2012-2013

## Mater Dei Legacy Society

Membership in the Mater Dei Legacy Society is awarded to those who have designated bequest commitments or life income gifts to Bellarmine, and to those who have established named endowment funds.

John L. Albanese '66  
 Thomas J. Albanese '64  
 Mari & William Albanese '61  
 Pauline & Stephen Alker  
 Nola & Harvey Armstrong  
 Esther & Patrick Arnold '84  
 Cathryn & Kevin Baker  
 Luann & David Baugher '80  
 Diana J. Berg  
 Theodore J. Biagini '58  
 Thomas J. Biagini '70  
 Arlene & William Bing  
 Ann P. Blach  
 Donna & James Blair  
 Marion Block  
 Gretchen Werner & Mark Block '71  
 Nancy & Robert Boitano  
 Eileen V. Brissett  
 Linda & John Britton '76  
 Mary Ellen & Arnold Bruni '52  
 Marcia & Ronald Cali '68  
 Linda & Jack Callon  
 Roberta & Joseph Carcione, Jr.  
 Karen & Stephen Carey '64  
 Patricia Carnesecca  
 Ruth L. Carney  
 Debbie & Anthony Carollo, Jr.  
 Shelley & Richard Casey '64  
 Olivia & Vincent Ciampa  
 Corinne & Richard Cirone '56  
 Gretchen & Robert Cody '48  
 Sandra & Richard Conniff  
 Dorothy & Shazad Contractor  
 Mary & Harold Cranston  
 Margaret & Frank Cucuzza '51  
 Gary C. Cunningham  
 Suzanne & Robert Curthoys  
 Marlene & James D'Amico '59  
 M. Jack Daley, Jr. '51  
 Jayne & James Davilla '69  
 Jane & Raymond Davilla, Jr. '65  
 Susan & James Dias '52  
 Jennifer & Philip DiNapoli '57  
 Ruth & Douglas Eastman, III  
 Julie & Stephen Eckstrom '82  
 Adele & William Enright '59  
 Joan & Clarence Ferrari, Jr. '52  
 Robin & Gerald Ferrari '66  
 Jeff A. Fortin  
 Mary Ellen & Michael Fox, Sr.  
 Mark C. Frias '74  
 Mary Louise Milazzo & Charles Fulhorst '70  
 Catherine Fumia  
 Michael Fusco

Marie Gairaud  
 Julianna & Salvatore Gargone '56  
 Victor B. Geerts '64  
 Barbara & Paul Gentzkow  
 Faramarz F. Ghassemi  
 Susan & Gary Giannini '57  
 Linda & William Giannini '59  
 Mary Elizabeth & Peter Gibb  
 Marie C. Gidre  
 Ann & Ajit Gill  
 Audrey & Jackson Going '45  
 Margo & Richard Gorini '73  
 Doreen & Leonard Goscila '47  
 Allene & Gerald Graham, Sr. '38  
 Vivienne P. Guertin  
 Rosalie Gummow  
 Sylvia & Oscar Gutierrez  
 Thomas H. Hamon  
 Cindy & Eric Hardgrave  
 Kaye & Richard Heafey '54  
 Beverly & Andrew Honzel '49  
 Jo Ann & Philip Iatomase '74  
 Martha & Henry Imwalle '56  
 Nancy & Jerry Jolliff  
 Michelle Lisk & Kevin Kelly '85  
 Sara & Edward Kozel '73  
 Norma Kristovich  
 Patricia & Robert Lauridsen  
 Patti & James Levitt '68  
 Shari & John Levitt '69  
 James E. Lewis  
 Laura & Salvador Liccardo '52  
 Rosa Maria & David Livesay, Sr.  
 Lorry I. Lokey  
 Frances & Robert Lowry  
 Donald L. Lucas  
 Joan & Ronald Mackin  
 Anne & Joseph Madruga '59  
 Mary & David Malloy '71  
 James L. Martin '74  
 Charles N. Mathewson  
 Katherine & James McCarthy, Sr. '56  
 Mary Ann & John McCarthy '60  
 Corrina & Evan McCulloch '87  
 Patricia & Michael McDonald '57  
 Helen McGowan  
 Margaret McNamee  
 Annamarie & Brian McSweeney '78  
 Kerrin & Robert Meinhardt '87  
 Phyllis & Wade Meyercord  
 Arthur J. Micheletti '46  
 Lorna & Mel Micheletti '49  
 Kristen & W. Daniel Michelini '84  
 Margot & Mitchell Miliias '58

Monica & Steven Moreno '80  
 Scott D. Morse '69  
 Joanne & Michael Moul  
 John D. Murphy, S.J.  
 Peggy & Lon Normandin '52  
 Mary & David O'Connor  
 Gerald J. Origlia '42  
 Dennis J. Paustenbach  
 Gayanne & Jack Peckham  
 Carolyn & Robert Peters '57  
 V. Ronald Pine '57  
 Valerie Powell  
 Emmet J. Purcell  
 Richard R. Roderick '50  
 Gayle & Anthony Rodrigues '44  
 Diane & Ray Roeder '57  
 Joanne & Louis Rosendin '49  
 Mary & Donald Ryan '52  
 Kathleen & James Ryan  
 Carol Sabatino  
 Inger & Romeo Santarini '47  
 Kathleen & Mark Santora  
 Bimal N. Saraiya '94  
 Jackie & John Scandalios  
 Elizabeth & Timothy Schmidt '77  
 Karen & Michael Schneickert '76  
 Dorothy & Walter Schoendorf, Sr.  
 Patricia & Stephen Schott '56  
 Janice & John Scripps  
 Terry Seidler  
 Gloria & Gregory Shean '65  
 M. Catherine Sheridan  
 Lois Sitter  
 Karin Strom  
 Allan Susoeff, Sr.  
 Rosalia M. Susoeff  
 Lydia & Douglas Teeter  
 Henry J. Thierry '47  
 Gail & Edgar Thrift, Jr. '61  
 Carolyn & Mark Tiernan '74  
 Raymond G. Tikvica '37  
 Sally & David Tillmanns  
 Susan & Raymond Triplett '73  
 Susan & John Tuttle  
 Janice & Gary Valenzuela  
 Fred J. Vertel '51  
 Thomas O. Vertel  
 Lisa & Garrett Wade '92  
 Alan F. Weinkrantz '71  
 Barbara & John Wesley '56  
 Judith L. Wilcher  
 Laura & Dan Winter  
 Bernadette & Daniel Yang

# Corporate Giving 2012-2013

## Corporations, Organizations, & Foundations

The following list acknowledges contributions from corporations, organizations, foundations, and matching gift companies during the fiscal year 2012-2013.

19 For Life Foundation  
 300 San Jose  
 A & M Machining  
 A Catered Affair  
 Abbott Fund Matching Grants  
 Accu-Image  
 Active Auto Body, Inc.  
 Adobe Systems Inc. Matching Gift Program  
 AMD Foundation  
 American Endowment Foundation  
 American Express Charitable Fund  
 Amour Patisserie  
 Applied Hydrology Northwest  
 Arteris, Inc.  
 Atelier Aveda  
 August Sebastiani Charitable Foundation  
 Award Homes  
 Azaden  
 Bank of America Matching Gifts Program  
 BD Matching Gift Program  
 Bellarmine A.M.E.N.  
 Bellarmine D.O.G.'s  
 Bellarmine Associated Student Body  
 Bellarmine Dads' Club  
 Bellarmine Mothers' Guild  
 Bellarmine Jesuit Community  
 Blach Family Foundation  
 Blair Family Foundation, Inc.  
 Blankley Family Charitable  
 Bloomsters  
 C. O'Hara Insurance  
 California Blind Company  
 California Drywall Company  
 California Province of The Society of Jesus  
 Camera Cinema's  
 Campo di Bocce de Los Gatos  
 Capital Group Companies Charitable Foundation  
 Carl Gellert & Celia Berta Gellert Foundation  
 Casa de Cabre  
 Charron Metals Corporation  
 Chevron Humankind Matching Gift Program  
 Cin Cin  
 Claire Graham Smith Trust  
 Clean Sciences, Inc.  
 Club One  
 Colliers International, Inc.  
 Crema Enterprises  
 Cumulus Media / KSAN FM / Lamont & Tonelli Show  
 Cypress Investments  
 D.H. Smith Company, Inc.  
 Danny Thomas Party Rentals, LLC  
 Dell Computer Corporation  
 Deutsche Bank Americas Foundation  
 Devcon Construction, Inc.  
 Dinsmore Landscape  
 Dio Deka  
 Diocese of San Jose  
 Dodd R. Portman O.D., Inc.  
 Dolby Match Program  
 Douglas Landscape Construction, Inc.  
 Douglas Packaging  
 Eli Thomas Menswear  
 Elsie & Josephine Colombo Charitable Trust

Empire Broadcasting (KRTY/KLIV)  
 Enterprise Trust & Investment Company  
 Enviroglobal, Inc.  
 eScrip  
 Evolution Trainers  
 Federal Realty -Santana Row  
 Fidelity Charitable Gift Fund  
 Fidelity Foundation  
 Filice Insurance Agency  
 Fitbit  
 Flea Street Cafe  
 Focus Business Bank  
 Forte Design Systems  
 GE Foundation  
 Genentech - Employee Giving Program  
 Goldman Sachs Matching Gift Program  
 Goldman Sachs Philanthropy Fund  
 Golf Club at Boulder Ridge  
 Google Matching Gift Program  
 Great American Opportunities, Inc.  
 Hebel Foundation  
 Heritage Bank of Commerce  
 Honeywell International  
 Hopkins & Carley  
 Hotel Valencia - Santana Row  
 Howell Electric, Inc.  
 Hunter Labs  
 IBM Corporation Matching Grants Program  
 iFly SFBay  
 Imwalle Properties, Inc.  
 In Spa  
 Intel Foundation Matching Gifts to Education  
 Intuit Foundation  
 Ireland Presentations, Inc.  
 J. Philip & Jennifer DiNapoli Foundation  
 J.P. Foundation  
 J.P. Wolfe & Associates  
 Jameson Research Foundation  
 Jason Stephens Winery  
 Jerome A. Bellotti & Associates  
 JL Holdings  
 Joe Escobar Diamonds, Inc.  
 Joel Dean Foundation, Inc.  
 Johnson Tri-Dom Foundation  
 Jos. J. Albanese, Inc.  
 JP Impressions Distinctive Photography  
 JPMorgan Chase Foundation  
 Juniper Networks Matching Gift Program  
 Kaiser Permanente Matching Gift Program  
 Kelly & Associates  
 Kieve Foundation  
 Kings Mountain Winery  
 Knight Sounds  
 KT Foundation  
 L B Steakhouse  
 Lam Research Corporation  
 Land Rover  
 Law Offices of Joseph W. Carcione, Jr.  
 Leader Group, LLC  
 Leo M. Shortino Family Foundation  
 LePapillon  
 Lone Star Limousine  
 Los Gatos Ace Hardware

Lumenetix  
 Lyda and Rico DeLuca Foundation, Inc.  
 Lyncon Construction, Inc.  
 MadoroM Wine  
 Maggetti Construction  
 Mandema Family Foundation  
 Marchese Family Foundation  
 Marini Family Trust  
 Mary Ellen Fox & Michael E. Fox Family Foundation  
 Mathews Electric  
 McAfee Matching Gift Program  
 McClenahan Pest Control, Inc.  
 McDonald Family Foundation  
 McKiernan Family Foundation  
 McSweeney Law Group  
 Merck Partnership for Giving  
 MFI Foundation  
 Michael McIntosh  
 Microsoft Matching Gifts Program  
 Miholovich Concrete Company  
 Miller, Morton, Caillat & Nevis, LLP  
 Mirabel Hotel & Reservation Group, Inc.  
 Monterey Dental  
 Morgan Stanley Smith Barney GIFT, Inc.  
 Motorola Foundation  
 Hunter Labs  
 Muller Family Foundation  
 New Camau Restaurant, Inc.  
 New York Life Foundation  
 NVIDIA Employee Giving Program  
 Oakland Athletics Baseball Company  
 Old Republic Title Holding Company, Inc.  
 OneCause  
 OQYALA  
 Oracle Corporation Matching Gifts Program  
 Original Joe's Restaurant  
 Orix Foundation  
 P and G Investment Company  
 Pacific-Western Foundation  
 Pasquinelli Foundation  
 Patricia Borba McDonald Interior Designs  
 Pavicich Companies  
 Petrinovich Pugh & Company  
 Pfahnl & Hunt Accountancy Corporation  
 PG & E Corporation Foundation  
 Pharmaceutical Outsource Solutions  
 Preston Pipelines, Inc.  
 Purity Cosmetics  
 QB Score LLC  
 Quinn Family Trust  
 Raineri Automotive & Truck Sales, Inc.  
 Raley's Family of Fine Stores  
 Rambus, Inc.  
 Raul A. Tapia Family Foundation  
 RCP, Inc.  
 Rebar Spacer Block Co., Inc.  
 Redwood Electric Group  
 Renaissance Charitable Foundation, Inc.  
 Ridgeline Concrete Corp.  
 RINC Diversified  
 Ron Labetich Co., Inc.  
 RS Insurance Services  
 Salesforce.com Foundation

San Jose Commercial Properties  
 San Jose Earthquakes  
 San Jose Sharks  
 SanDisk Corporation Matching Gift Program  
 SAP Matching Gift Program  
 Save Mart Supermarkets  
 Schwab Charitable Fund  
 Selix  
 Silicon Valley Capital Club  
 Silicon Valley Community Foundation  
 Silicon Valley Mechanical  
 Sino  
 Stella B. Gross Charitable Trust  
 Stephen & Patricia Schott Foundation  
 Studio Kicks, Inc  
 Subdynamic Locating Services  
 Synopsis Philanthropic Matching Program  
 Talty Vineyards & Winery  
 Target - Take Charge of Education  
 TEAMWRKX Construction, Inc.  
 TEK Labels and Printing  
 The Basin  
 The Best Electrical Company, Inc.  
 The Blue Jean Bar  
 The Carter Family Charitable Foundation, Inc.  
 The Container Store  
 The Dragon Wolf Foundation  
 The Markkula Foundation  
 The Mervyn L. Brenner Foundation  
 The Miliias Foundation  
 The Old Bofie Foundation  
 The Pimco Foundation  
 The Randall A. Wolf Family Foundation  
 The Richard M. Ferry & Maude M. Ferry Charitable Foundation  
 The Robert & Helen Odell Fund  
 The Shea Foundation  
 The Stanley Group, Inc.  
 The T. Rowe Price Program for Charitable Giving  
 The Table  
 The V.O. Smith Family Foundation  
 The Vieira Company  
 The Walt Disney Company Foundation  
 Theodore M. Bowen Foundation  
 Today's Hotel Corporation  
 Toyota Motor Sales, U.S.A.  
 TR Manufacturing, Inc.  
 Triplett Financial Services  
 Tsang Family Foundation  
 Turner Designs  
 United Mechanical, Inc.  
 United Way of Orange County  
 United Way Silicon Valley  
 Unity Care Group  
 University Electric Company  
 Vanguard Charitable Endowment Program  
 VMware Foundation  
 Watson & Lanctot LLP  
 Wayne and Gladys Valley Foundation  
 Wells Fargo Foundation - EMGP  
 Wells Fargo Home Mortgage  
 Yahoo! Matching Gifts

# Directory

## Office of Advancement

Brian Adams  
Vice President, Marketing/Communications  
408.537.9281  
[badams@bcp.org](mailto:badams@bcp.org)

Christopher Barber '83  
Vice President, Development  
408.537.9219  
[cbarber@bcp.org](mailto:cbarber@bcp.org)

Ben Roseberry '87  
Director, Annual Giving  
408.537.9263  
[broseberry@bcp.org](mailto:broseberry@bcp.org)

Matthew Zuniga '06  
Director, Alumni Relations  
408.537.9230  
[mzuniga@bcp.org](mailto:mzuniga@bcp.org)

Brian Christensen  
Director, Development & Alumni  
Special Projects  
408.537.9210  
[bchristensen@bcp.org](mailto:bchristensen@bcp.org)

Fr. Jerry Wade, S.J. '55  
Chancellor  
408.537.9218  
[jwade@bcp.org](mailto:jwade@bcp.org)

V. Ronald Pine, Esq. '57  
Senior Counsel for Planned Giving  
408.537.9220  
[rpine@bcp.org](mailto:rpine@bcp.org)

Fr. Bob Mathewson, S.J.  
Special Assistant to the President  
408.537.9353  
[bmathewson@bcp.org](mailto:bmathewson@bcp.org)

Elaina Berti  
Database Services Manager  
408.537.9283  
[eberti@bcp.org](mailto:eberti@bcp.org)

Fr. Bob Shinney, S.J.  
Assistant Database Services Manager  
408.537.9307  
[rshinney@bcp.org](mailto:rshinney@bcp.org)

Bev Gorshe  
Assistant to the Vice Presidents  
408.537.9233  
[bgorshe@bcp.org](mailto:bgorshe@bcp.org)

Laurel Galli  
Development Associate  
408.537.9211  
[lgalli@bcp.org](mailto:lgalli@bcp.org)

Diane Seadler  
Development Associate  
408.537.9215  
[dseadler@bcp.org](mailto:dseadler@bcp.org)

# Boards of Trustees & Regents

2012-2013

## Board of Trustees

Joseph R. Bronson  
Chair

Marc J. Rebboah '77  
Vice Chair

Claudia DeNuccio

Michael E. Engh, S.J.

Salvador Liccardo '52

Lorry I. Lokey

Michael C. McCarthy, S.J.

Lawrence D. McGovern, Ex. Officio

Brian McSweeney '78

William S. McKiernan

Andrew J. Moley '82, Ex. Officio

Christopher T. Nguyen, S.J., Ex. Officio

Lon O. Normandin '52

Peter Pabst, S.J.

Michael L. Rosendin '77, Ex. Officio

Stephen C. Schott '56

Paul G. Sheridan, S.J., Ex. Officio

Francis R. Smith, S.J.

Daniel H. Smith, III; Ex. Officio

John M. Sobrato

Gerald T. Wade, S.J. '55

Dan Warmenhoven

Jim Whims, Ex. Officio

Sharon Winnike

R. Donald McNeil '53  
Consultant

## Board of Regents

Michael L. Rosendin '77  
Chair

Matt Medeiros  
Vice Chair

William T. Albanese '61

Keith Angelo

Mark J. Beck

Michael J. Kelly '77

Robert A. Mathewson

Lawrence D. McGovern

Andrew J. Moley '82

Steven A. Moreno '80

Robert W. Peters '57

Colleen Pouliot

Mark Robson

Fredrick W. Round

Daniel H. Smith, III

Bryan D. Stolle

Jim Whims

**NOTE:** Every effort has been made to correctly identify the names of donors listed in this Annual Report of Giving, reflecting gifts received July 1, 2012 through June 30, 2013. If your name has been omitted, misspelled, or incorrectly listed, please accept our sincere apologies and bring the error to our attention so that we may correct our records. Contact Elaina Berti, Database Services Manager, at **408.537.9234** or via email at: [eberti@bcp.org](mailto:eberti@bcp.org)



# BCP

Annual Report of Giving 2012-2013

## BELLARMINO COLLEGE PREPARATORY STATISTICS FOR THE GRADUATING CLASS OF 2013

The following statistics are based on the final transcript requests of the graduates as of 5/28/2013

Graduating Class of 2013 .....	399
Percentage attending College in Fall of 2013 .....	99.7%
Percentage attending a Four Year Institution .....	97.5%
Percentage attending a Two Year Institution .....	2.3%
Percentage attending a Jesuit or Catholic Institution .....	34.1%
Percentage attending a School Out-of-State .....	41.9%

### UNIVERSITY OF CALIFORNIA

Berkeley .....	13
Davis .....	5
Irvine .....	2
Los Angeles .....	8
Merced .....	1
Riverside .....	1
San Diego .....	7
Santa Barbara .....	6
Santa Cruz .....	6

### CALIFORNIA STATE UNIVERSITY

California Polytechnic SLO .....	27
Chico .....	1
East Bay .....	3
Long Beach .....	2
Monterey Bay .....	1
Sacramento .....	1
San Diego .....	2
San Francisco .....	1
San Jose .....	15
Sonoma .....	4

### JESUIT COLLEGES & UNIVERSITIES

Boston College .....	5
Creighton University .....	1
Fordham University .....	2
Georgetown University .....	5
Gonzaga University .....	5
Loyola Marymount University .....	20
Loyola University Chicago .....	1
Loyola University Maryland .....	1
Loyola University New Orleans .....	2
Regis University .....	3
Saint Louis University .....	3
Santa Clara University .....	39
Seattle University .....	16
University of San Francisco .....	6
Xavier University .....	2

### PRIVATE SCHOOLS IN CALIFORNIA

Academy of Art University .....	1
Chapman University .....	8
Dominican University .....	4
Harvey Mudd College .....	1
Notre Dame de Namur University .....	1
Occidental College .....	1
Saint Mary's College of California .....	6
Stanford University .....	5

University of Redlands .....	2
University of San Diego .....	8
University of Southern California .....	8
University of the Pacific .....	4
Whittier College .....	2

### OUT-OF-STATE SCHOOLS

American University .....	1
Amherst College .....	1
Arizona State University .....	4
Auburn University .....	1
Bentley University .....	1
Boise State University .....	3
Brandeis University .....	1
Brown University .....	1
Carnegie Mellon University .....	3
Carroll College (Montana) .....	1
Case Western Reserve University .....	1
College of Charleston .....	1
Colorado State University .....	1
Cornell University .....	2
DePaul University .....	3
Drexel University .....	1
Duke University .....	1
Eastern Michigan University .....	1
Franklin W. Olin College of Engineering .....	1
George Washington University .....	1
Goshen College .....	1
Grinnell College .....	1
Harvard University .....	1
Indiana University at Bloomington .....	1
Johns Hopkins University .....	1
Lafayette College .....	1
Lake Forest College .....	1
Linfield College .....	1
Manhattan College .....	1
Massachusetts Institute of Technology .....	4
Missouri Univ. of Science & Technology .....	1
Montana State University, Bozeman .....	1
New York University .....	1
Northeastern University .....	1
Northern Arizona University .....	3
Northwestern University .....	1
Oregon State University .....	1
Pacific University .....	1
Portland State University .....	2

Purdue University .....	4
Saint Francis University .....	1
Saint John's University .....	1
Sarah Lawrence College .....	1
Southern Methodist University .....	1
Southern Oregon University .....	1
Stevens Institute of Technology .....	1
Syracuse University .....	1
Texas Christian University .....	2
University of Alabama .....	1
University of Arizona .....	9
University of Texas, Austin .....	2
University of Colorado at Boulder .....	5
University of Denver .....	1
University of Illinois at Urbana-Champaign .....	2
University of Kansas .....	1
University of Maryland, College Park .....	1
University of Michigan .....	1
University of Nevada, Reno .....	7
University of Notre Dame .....	1
University of Oregon .....	2
University of Portland .....	1
University of South Carolina .....	1
University of Washington .....	3
Vanderbilt University .....	1
Washington & Jefferson College .....	1
Washington University in St. Louis .....	1
West Virginia University .....	1
Worcester Polytechnic Institute .....	1
Wright State University .....	1

### INTERNATIONAL SCHOOLS

King's College London .....	1
McGill University (Canada) .....	1
Trinity College Dublin .....	1
University of Calgary (Canada) .....	1

### MILITARY ACADEMIES

U.S. Air Force Academy .....	3
U.S. Military Academy at West Point .....	1
U.S. Naval Academy .....	1

### COMMUNITY COLLEGES

.....	9
-------	---

### ALTERNATE PLANS

.....	1
-------	---

### OTHER COLLEGES HAVING ACCEPTED THE GRADUATING CLASS OF 2013

American International College	Colgate University	Haverford College	University of Miami	University of Puget Sound	University of Toledo
University of Arkansas	Univ. of Colorado at Colorado Springs	University of Hawaii at Manoa	Michigan State University	Rensselaer Polytechnic Institute	Trinity College
Art Center College of Design	Colorado School of Mines	Hartt School, Univ. of Hartford	University of Minnesota, Twin Cities	Rice University	Tufts University
Babson College	Columbia University	Hawaii Pacific University	University of Mississippi	University of Richmond	Tulane University
Bates College	Concordia University - Irvine	Heriot-Watt University	University of Missouri, Kansas City	University of Rochester	Unity College
Baylor University	Connecticut College	Hofstra University	University of Montana, Missoula	Rockhurst University	University of Utah
Bentley University	University of Connecticut	College of the Holy Cross	Morehouse College	Rose-Hulman Institute of Tech.	University of Vermont
Biola University	Davidson College	Humboldt State University	University of Nevada, Las Vegas	Saint Joseph's University	Villanova University
Boston University	De Anza College	University of Idaho	University of New England	Saint Louis University	Virginia Commonwealth Univ.
Bucknell University	University of Delaware	Kansas State University	New Mexico Inst. of Mining & Tech.	Salisbury University	Virginia Polytechnic Institute
Cabrini College	Duquesne University	Kean University	University of North Carolina	Santa Barbara City College	Wake Forest University
California College of the Arts (SF)	Eckerd College	University of Kentucky	North Carolina State University	School of the Art Inst. of Chicago	Washington State University
California Institute of Technology	Elon University	Lehigh University	Ohio State University	Seton Hall University	University of Waterloo
California Maritime Academy	Embry-Riddle Aeronautical Univ.-AZ	Lewis & Clark College	Oregon Institute of Technology	University of South Florida, Tampa	Western Kentucky University
Cal Poly, Pomona	Embry-Riddle Aeronautical Univ.-FL	Louisiana State University	Otis College of Art and Design	St. Edward's University	Western New England University
CSU, Channel Islands	Emerson College	Macalester College	University of Pennsylvania	St. John's University - Queens	Western Washington University
CSU, Fullerton	Emory University	Marquette University	Pepperdine University	Stony Brook University	Whitman College
CSU, Los Angeles	Evergreen State College	University of Mary	Pitzer College	Suffolk University	Whitworth University
CSU, Stanislaus	Fairfield University	University of Massachusetts, Amherst	Point Loma Nazarene University	University of Tampa	Willamette University
Carleton College	University of Florida	University of Massachusetts, Boston	Pomona College	Texas A&M University	University of Wisconsin, Madison
Catholic University of America	George Fox University	University of Memphis	Princeton University	Texas A&M University, Galveston	University of Wyoming
Claremont McKenna College	Georgia Institute of Technology	Miami University, Oxford	Providence College	University of Texas, Austin	Yale University
Colby College					

# Planned Giving

## Major Benefactor & Longtime Friend of Bellarmine, Harold J. DeLuca, Leaves a Legacy

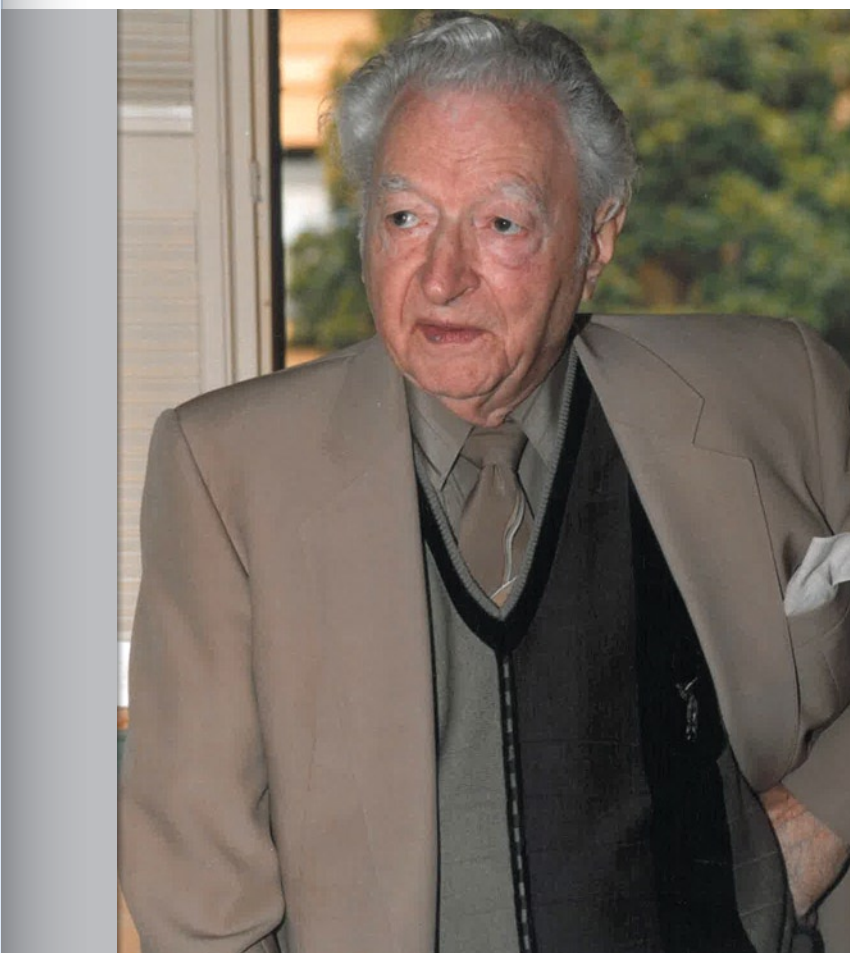

Mr. Harold J. DeLuca, a graduate of St. Ignatius College Preparatory, Class of 1929, and Santa Clara University, Class of 1933, passed away on November 30, 2011 at 99 years of age. He was the son of the late Amerigo and Adelaide DeLuca, and was predeceased by his brother, Robert DeLuca '36, in whose memory Bellarmine dedicated a second floor wing of the recently constructed Lorry I. Lokey Academic Center.

To learn more about Planned Giving opportunities to support Bellarmine, please contact V. Ronald Pine, Esq. '57, Senior Counsel for Planned Giving, at 408.537.9220 or via email: [rpine@bcp.org](mailto:rpine@bcp.org). You may also visit online: [www.bcp.org/plannedgiving](http://www.bcp.org/plannedgiving)

Harold was proud of his Jesuit roots and lived his life in the Jesuit tradition of being "A Man for Others." Upon college graduation, he began his business career with BJ Holmes International, a venerable poultry trading company, where he remained until founding Lehar Sales Company in 1949. During his long career in the poultry industry, Harold founded and nurtured a myriad of companies engaged in nearly every facet of poultry production and distribution. Both he and Lehar Sales Company enjoyed a national reputation for honesty, integrity, performance, and sound business principles. He was a mentor to countless people in the industry who sought guidance and wisdom.

Harold's greatest legacy, however, lay not in commerce, but in the world of philanthropy. To Harold, life had little meaning unless one shared his or her success with those less fortunate. During his lifetime he donated most of his personal wealth to charities too numerous to mention individually.

Harold was especially proud of providing all of the funding for the Leontyne Chapel on Bellarmine's campus in memory of his sister, Leontyne, and his parents. Many of his gifts were given anonymously, and he gave

from his heart with no desire for personal recognition. He was a man of great warmth, caring, and personal honor.

Harold had many friends who were priests or nuns and lay people in countless Catholic charities, contributing to their causes. Fr. Jerry Wade, S.J. '55 and Ron Pine '57 of Bellarmine were close friends of Harold for more than 35 years. Harold was especially generous to Bellarmine by not only the gift of the Leontyne Chapel but also through a significant gift in his will, life estates in real property and life income gifts, just to name a few. His Lyda & Rico DeLuca Family Foundation, founded by his mother and father, since the early 1960s had been, and continues to this day, supporting the Direct Financial Aid Fund for the benefit of families of students who have a demonstrated need of tuition assistance.

In both business and philanthropy, Harold DeLuca was a visionary and one who led by example with the hope that his gifts would provide lifelong benefits to the school and those it serves.





## 1950s

**BENJAMIN R. BERTOLDO '52** and his wife, Nancy, are enjoying time with their new grandson, Donato Joseph Bertoldo, whose father is Kevin '93, of Goodyear, Arizona. Ben reports that, "Since we are all here in the Phoenix area, (Donato) will more than likely be attending Brophy College Prep instead of Bellarmine."

**JOHN HALL '56** was diagnosed with melanoma four-and-a-half years ago and is the author of the book, *Beating Cancer Can Be Fun: Cancer Fighting Strategies for First-Time Diagnosed Cancer Patients*, published in September 2011.

**BOB TRINCHERO '58** reports that he and his wife, Patricia, recently returned from six weeks in Italy. They spent two



weeks in Cortona with Jason '88 and Jill and many friends. They also happened upon Patricia and Mike McDonald '57 in Venice. "Had a great three hour lunch and we regaled each other about our Bellarmine times and our kid's times," notes Bob. "Hard to go anywhere

without running into a Bell. The bonds of friendship and the gratitude for those very formative experiences seem universal. Go Bells."

## 1960s

**JAMES KENNEDY '60** is looking forward to retiring from his law practice in June 2014.

**PATRICK MAHONEY '61** recently retired as a jurist on the San Francisco Superior Court, and reports that he has now, "joined the nation's leading dispute resolution firm JAMS where I am addressing the needs of parties in business disputes, public sector litigation and family law matters. This has given me the opportunity to use my years of experience to assist parties in resolving disputes."

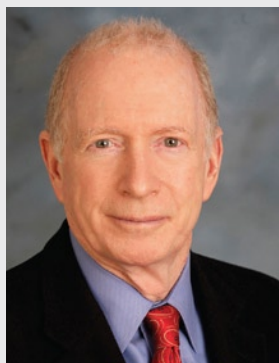

**JAMES GUY '64** retired from the newspaper business in April 2012 after 25 years, and since February 2013 has been with State Farm Insurance as a Property and Casualty Rep.

**CONRAD SCHMITT '64**, PhD, MD recently retired from the U. S. Department of State where he served as a Regional Medical Officer, Psychiatrist. After serving in Accra, Ghana and Frankfurt, Germany, he spent his final 3-1/2 years in Nairobi, Kenya. His retirement home is on the Oregon Coast.

**FRANK BOITANO '65** and his daughter, Lauren, summited Mount Kilimanjaro on January 17, 2013. (see photo on page 28)

**JOHN EWEN '65** reports that he recently completed walking The Way of St. James.

**RICHARD HARVEY '65** was, at press time, awaiting the arrival of grandson number three (due date was Nov. 6, 2013). His other grandsons are ages 12 and 3-1/2 years.

**TERRENCE P. "TERRY" O'CONNELL '67** has been married 41 years to Mary Beth (Corman) O'Connell. They have three grown children: Rose, Sarah, and Greg; and three grandchildren: Zane, Lyric, and Adam. Terry received a B.S. in Physics; 2nd Major math at San Jose State (1973). He spent six years in the U.S. Air Force (Navigator school, electronic

warfare school, combat crew training school, Captain, B-52G Electronic Warfare Officer crew member and instructor/evaluator). He also received an M.S. Systems Management at University of Southern California (1978). He spent 30 years as Systems Test Engineer at Lockheed Missiles and Space performing real time and post flight analysis of U.S. Navy submarine launched ballistic missiles and U.S. Army National Missile Defense interceptor flight tests. He retired in February 2009 and currently resides in Pacific Grove, CA. Terry is a member of Carmel Mission parish, where he serves as Eucharistic minister and usher.

**GREG NOBRIGA '68** and his wife, Debi, are welcoming their new granddaughter into the world. At press time, Lucy Joy was expected on Oct. 31, 2013 to Greg's son, Jordan, and Jordan's wife, Jeannie, who now reside in San Antonio, Texas, where Jordan is a manager for Best Buy.

**BOB GRAY '69** is retired from the school system in Prince Edward Island, Canada, and he is now reviewing restaurants for the local newspaper. Bob reports that he, "can spell 'lobster' really well" and that, "life is good."

## 1970s

**ROBERT FILICE '70** describes himself as being "semi-retired" in cherry orchard farming and land management. Robert lives in Gilroy and has three boys, ages 30, 23 and 21. He is playing lots of golf and traveling.

**MICHAEL MacLELLAN '70** reports that the, "last of five daughters just graduated from college; three are married; one engaged and fifth grandchild on the way; daughter Mary (#2) practicing law with me; kidney cancer has not gotten me—I'm still working and fighting the cancer; going on 34 years married to my wife, Anne."

**THADDEUS SPACK '70** is retiring in Georgetown, Texas with his wife, Tracy Fields. "Our son, Ryan Fields-Spack and his wife, Alexandra, live in Denver, Colorado," notes Thaddeus, adding, "The outstanding education and educators at Bellarmine have served me and my family well."

**LARRY FREITAS '72** retired from teaching in the Pajaro Valley Unified School District in June 2012, finished a ten year long remodel project on his home in Aptos, and substitute teaches a few days a month, but is otherwise enjoying being retired and living in the Santa Cruz area.

**JIM DOHERTY '73** is currently a police sergeant in the Chicago area, and is married to a former model who's both a classical pianist and a CPA. Jim reports that he has had two non-fiction books published and is trying to sell a novel. Jim has also been the police technical advisor for the Dick Tracy comic strip, is the winner of the Spur Award from Western Writers of America, the Harvey Award from comics industry, and a finalist for the Dagger Award from the British Crime Writers Association.

**TERRY RUNZLER '73** notes that he had a great time at the 40 year reunion in October. "Thank you, Bellarmine, for staging a wonderful event, and how good it was to reconnect with those in attendance. Returning to campus reminded me the value of attending Bellarmine and the role it played in my life."

**DAN MORGAN '75** reports that his mother passed away after a long illness a year-and-a-half ago at age 83. Dan is now a broker associate with Keller Williams Realty in Campbell. His wife, Elisa, is a teacher's aid at Sacred Heart School in Saratoga. "Chris '03 lives in Los Gatos and is a tobacco pipe maker and has patented a cigar pipe. He has distributors around the world. Matt '04 lives in San Diego and is a Landscape Architect. Andrew '08 works for Los Gatos Police Department. God has blessed us all with good health."



**PAUL ROSE '75** just passed a milestone in winning his 700th victory as Jesuit High School – Sacramento Head Soccer Coach. Paul began his head coaching career in 1979 after graduating from Santa Clara University. He is the most winning boys' coach in the history of California and #6 on the National All-time list. He has been named to the CIF – Sac Joaquin Section Hall of Fame 2012 and the California Coaches Association Hall of Fame 2011. He has been named the National Boys High School Soccer Coach of the Year three times by the National Soccer Coaches Association of America.



**MARCEL VAN DER SLUYS '75** resides in Southern California and is the Supreme Council Field Agent for the Knights of Columbus in Manhattan Beach. Marcel is married and the proud father of two daughters, both attending Catholic schools. He attended Loyola Marymount University, founded Vandair Freight Systems, worked for the U.S. Department of Homeland Security and is a Fourth Degree Knight of Columbus. Marcel has been a member of the five-time Champion Color Corps Drill Team. "Yes, I still play soccer! Go Bells."

**MARK GREIN '78** tells us that, "I have joined with Specialisterne USA to enable 1 million jobs for individuals with Autism and similar challenges. The program was initially founded in Denmark in 2004, but was brought to the USA earlier this year. We have trained teams of IT specialists who are now on billable engagements. We are launching our New York operation in November."

**BILL KELLY '79** was appointed Fire Chief for the City of Santa Clara in 2012. A fourth-generation Santa Claran, Bill has served in the fire department since 1984. He and his wife, Barbara, have four children: daughters Shannon and Elizabeth, and two Bellarmine grads, Patrick '07 and Bill '09.

## 1980s

**CHRIS OTTEN '80** recently joined San Bruno-based Qumu Corp. as a Regional Sales Manager for their enterprise video content management platform.



**PATRICK QUINN '83** and his wife, Sue, have two daughters at SMU. Courtney is a senior with a double major of Sports Management and Communications, and she recently finished an internship with former President George W. Bush. Kelly, a sophomore, was recently accepted into the Sports Management major. "We are super proud of both girls for their academic efforts. The two sisters are also both Sisters of Delta Gamma Sorority," notes Pat.

**JOHN WUNDERLICH '84** is a real estate broker who owns and operates Wunderlich Realty, representing buyers and sellers throughout Santa Clara County. He is also president of the South County Realtors Alliance, a group of about 300 real estate professionals doing business in South Santa Clara County.

**SEAN FLANNERY '86** has resided in Walnut Creek since 1993, and since 1990 has been working for Wells Fargo in Commercial Real Estate, based in San Francisco. Sean is married to Carolyn, and reports that there are also, "four teenagers currently living in the house with us, so it is chaotic."

**KEVIN PAVACK '87** moved to Pennsylvania in 2012 to work for Merck Pharmaceuticals. "It's extremely cool working for a company that can change people's lives the way we do. If you or your family has received an immunization, chances are it came from us. Brought along with me my new wife and my three kids. The family now includes myself, my wife and soul mate Elizabeth (Missy), and my kids: Christopher (age 13), Katelyn (age 11), and Brayden (age 8). We currently live in a town in PA called Perkasio, minutes from Quakertown and about an hour from Philadelphia. Miss the West Coast, but finding the East Coast enjoyable and near a lot of great things to see. Feel free to look me up if you get out this way."

**DANIEL J. MULLER '89** has been named Partner with the law firm of Slater Hersey & Lieberman LLP in its new San Jose office.

## 1990s

**BRIAN BLOCK '90** recently finished working in Sana'a, Republic of Yemen, for a year and a half. He continues to work around the world on development/humanitarian for various NGOs, most recently with Creative Associates.

**DENNIS O'MALLEY '91** founded a tech company, ReadyPulse, and is living in San Carlos with his wife and three daughters, who attend St. Charles School.

**BILLY HO '92** is married and has three children. Professionally, Billy is a Principal at Mavens Consulting.

**MIKE WRIGHT '94** was inducted into the Cal-State Fullerton Athletic Hall of Fame as a member of the 1995 National Championship Baseball Team. The team still holds the best record in collegiate baseball history at 57-9.

**BEN FARGO '95** and his wife, Allison, welcomed their second son, Andy, on September 6, 2013. He joins big brother Ricky, who is 4. The family lives in Pleasanton.

**MATT KETTMANN '95** reports that, in addition to being senior editor of The Santa Barbara Independent and a freelancer for the New York Times, Wine Spectator, and other publications, he co-founded the New Noise Santa Barbara Music Festival and Conference, now in its fifth year, and is making a barrel of wine for the second vintage in a row.

**HUNTER McCORD '96** and his wife, Lindsay, welcomed their first child, Mary, in July. Hunter also had the privilege to see a fellow classmate and friend, Ryan McGuire '96, get married in September in a wonderful wedding ceremony in Carmel.

**JACKSON HULL '96** and Aurelia Hull welcomed Caroline Eloise Huntley Hull on Valentine's Day 2013 in London. She joins Sophie (age 6) and Henri (age 3).

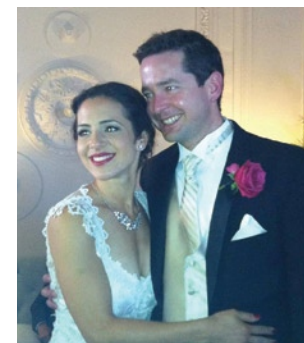

**ANDREW CULBERSON '97** married Nancy Kelly on July 21, 2013 in Portland, OR.

**JOHN CLEVELAND '97** is in his second year at Yale Divinity School and enjoying the fall, the ethnic diversity and intellectual climate of the East Coast. "I would love to hear from other alums, particularly those in my class!" He recently took a new position as Global Graduate Director at New Ventures West, an Integral Coach training school based San Francisco, "dedicated to the work of lessening human suffering, opening up possibilities for freedom and joy, and reminding each other of who we really are."

**ADAM KLEIN '97** lives in San Francisco with his wife, Robyn, and their one-and-a-half-year-old, Genesis.

**MATT GUTIERREZ '99** married Kristen in 2012 and they bought a home in Napa where he is now working as a Paramedic Flight Officer on a helicopter for the California Highway Patrol.

**AARON THOMPSON '99** on August 23, 2013, was sworn in as a Foreign Service Officer at the U.S. Department of State. He will be starting his first assignment in March 2014 in Sao Paulo, Brazil, where he will be living for 2 years with his wife, Rebecca, and two-year old daughter, Bridget.

**DANIEL PINNA '99** is engaged to Lisa Kinslow.

## 2000s

**BENJAMIN CRIST '00** welcomed Theodore Isaiah Crist, born on January 11, 2013.

**JAMAL RATCHFORD '00** reports that this year he was a visiting fellow of the W.E.B. Du Bois Institute at Harvard



University for the National Endowment for the Humanities Summer Institute for College and University Teachers. He recently was awarded two research grants from the University of Indianapolis, will present a conference paper in the Dominican Republic on Afro-Cuban track and field in the 1960s, and has two book chapters accepted

for publication. Dr. Ratchford is currently working on his book manuscript tentatively titled, Raise Your Black Fists: Race, Track and Field, and Protest in the 20th Century.

# Class Notes

**SCOTT ALMASSY '01** is currently in Seoul, South Korea for PricewaterhouseCoopers, a global professional services firm. "I've been in Seoul since May 2012 and am enjoying the experience and all that Korea has to offer."

**JAMES STEFFENSON '01** married Jayme Lynch on October 13th, 2013 in Pleasanton, CA. Fellow Bellarmine alumnus, Scott Ricci '01, served as their best man. The couple enjoyed their honeymoon in Bora Bora, and currently resides in San Jose.

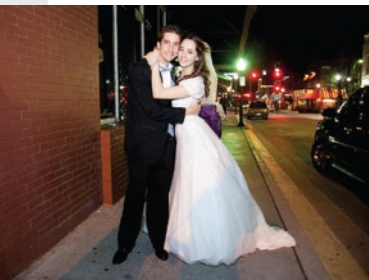

**RAPHAEL J. de La SOUJEOLE '01** was married to Amber Wentworth on February 21, 2012. Their son, Andrew Fulton John Alegre de La Soujeole, was born on January 24, 2013.

**PAUL BAKER '02** was recently hired at Stanford as a video producer and banded together with Chris Nguyen '07 to make more wedding videos. "We are here to help any Bell or Bell friend."

**ZESHAAN MAAN '02** was married in 2010 and is working as a postdoctoral research fellow at Stanford.

**STEVE McFARLAND '04** graduated in 2012 with a Master of Divinity from Union Theological Seminary and Master of



Social Work from Columbia University, and is now a community organizer building grassroots power in the Latino and immigrant community with Make the Road New York, in Brooklyn. Steve notes, "It's a dream job and I credit Bellarmine for big swaths of my path, of course!"



**SPENCER KEHOE '05** is currently in his third year at UC Davis School of Veterinary Medicine, studying to be a zoo veterinarian.

**FERGUSON MITCHELL '05** is married and furthering his career in e-sports, currently as a freelance writer for Riot Games of League of Legends fame.

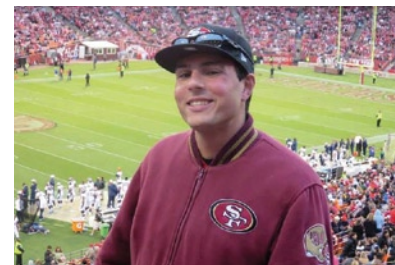

**FRANK DARIANO '05** is now an anchor, reporter, and editor at KLIV 1590 AM, San Jose's NBC news radio station.

**DAVID PALACIOS '06** recently graduated from Notre Dame de Namur University. David notes that he, "was fortunate to start working with a great company right out of college and I am now living and working in Sydney, Australia. Miss being back home in San Jose and watching the big game but will be cheering on the Bells from Sydney at 3 a.m. I also recently became a godfather to my cousin's beautiful daughter, Alexa Hernandez; looking forward to visiting the campus in the spring and catching up with Father Cobb and Father Shinney, as well as playing a little pick-up basketball in the gym. Go Bells!"



**CHRISTOPHER DAVIS '06** is a third-year law student at Gonzaga University School of Law, specializing in criminal defense and criminal prosecution; Rule 9 Intern at the Spokane County Public Defender's Office.

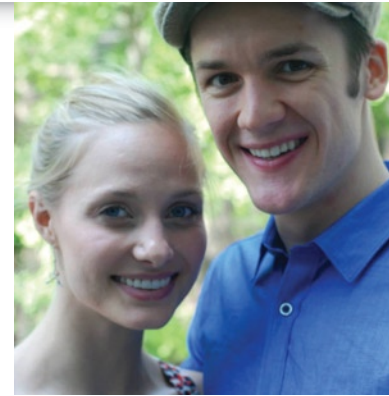

**MERLIN HUFF '06** reports, "I am engaged to be married to the love of my life, Hannah Sorenson, in August of 2014. I also graduate from the Yale School of Drama with an MFA in Acting in May 2014."



**BARON CANNON '07**, a Bellarmine Alumni Volunteer during 2011-12, graduated from Santa Clara University with a Master's in Teaching, and has been hired

at Saint Francis High School in Mountain View as a full-time History Teacher.

**TROY HEISMAN '08** reports that after working in the Bellarmine Alumni Volunteer Program, he moved to North Carolina to attend law school and is currently at the University of North Carolina at Chapel Hill.



**MILES ORANTIA '09** recently graduated from UC Davis with a bachelor's degree in Neurobiology, Physiology, and Behavior. Currently, Miles is working in Sacramento while also finding the time to study for the MCAT. He intends to apply to medical school next cycle in 2014.



**MACKENZIE PRIDHAM '09** is graduating from Cal Poly this December with a degree in Business Administration and a concentration in Entrepreneurship. He is also completing his last season as a D1 collegiate soccer player. "I was nominated the Offensive Player of the Year for the Big West Conference last year. This season I am in the Top 10 in the nation for the Lowe's Senior Class award and made the Hermann Trophy Watch list."

**TAYLOR PECK '10** will be graduating from Chapman University in May, 2014 with a BFA in Graphic Design.

**ALEX FISCHLER '11** is the author of the book, In Need of Love: Anxiety, Depression, and My Personal Battle for a Life with Meaning, published August 2013. Alex is currently studying English and Film at the University of Missouri in Columbia, Missouri.

We want to know what's new in the lives of our alumni. To provide information and pictures for consideration in future editions of Bellarmine College Prep Magazine, please email Matt Zuniga, Director of Alumni Relations, at: [mzuniga@bcp.org](mailto:mzuniga@bcp.org)

Stay connected to the Bellarmine Alumni network. If you are changing your job or home address, please reach out to the Bellarmine Alumni Office at: [stayconnected@bcp.org](mailto:stayconnected@bcp.org) or update your information directly at: [www.gobells.org](http://www.gobells.org) by signing into your alumni profile account. We will then update your records in the school's database.

Why stay connected? We need your contact details to notify you regarding alumni programs, events, job opportunities, class reunions or related developments here at Bellarmine College Prep.

It's a great time to be a Bellarmine graduate. No matter where you live, no matter where you are in life – just beginning your career or just beginning your retirement – our alumni have more opportunities than ever to stay connected to Bellarmine and to each other.

Are you on social media? Join the more than 4,000 Bells who stay in touch through Bellarmine's official Facebook group ([www.facebook.com/gobells](http://www.facebook.com/gobells)) or join the conversation on Twitter ([www.twitter.com/bellarman](http://www.twitter.com/bellarman)). If you are looking to network, the Bellarmine Alumni group on LinkedIn is a great place to start. Whether you use one, two or all three BCP alumni social media outlets, we'll make sure you stay connected!

alumni | stay connected



# In Memoriam

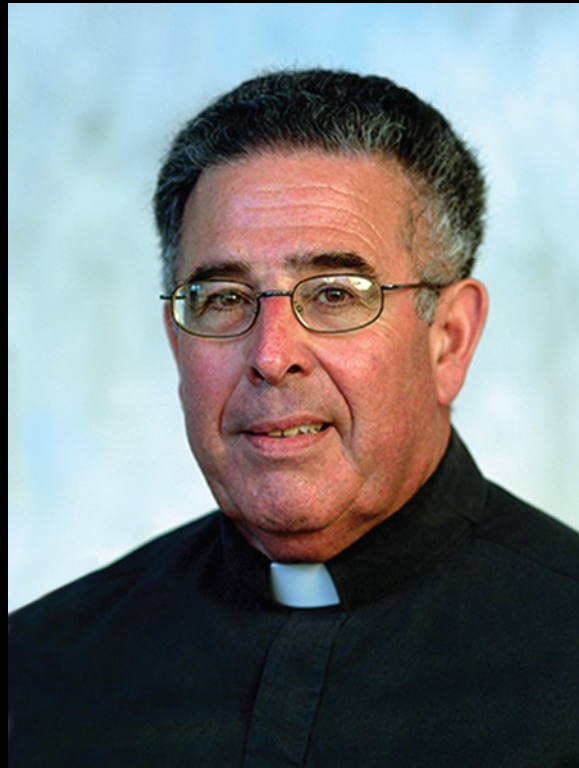

**Rev. Peter F. Filice S.J.** '58,

entered eternal rest October 1, 2013. Born July 11, 1940, Peter entered the Jesuit novitiate at Los Gatos following his graduation from Bellarmine in 1958. His training for the priesthood was done at Gonzaga University, Spokane, and the Jesuit School of Theology, Berkeley. He was ordained to the priesthood in San Francisco on June 5, 1971. During his course of studies he taught at Loyola High School, Los Angeles (1965-68) and over the years was engaged in both direct pastoral ministry and administration on the province and local community level. He served as executive assistant to the Provincial of the California Jesuits (1971-74 & 1985-89), Rector-President of Loyola High School, Los Angeles (1975-81), and administrator of the Jesuit communities at the Jesuit School of Theology, Berkeley (1981-84), the Jesuit novitiate in Santa Barbara (1989-93), and at Santa Clara University (1993-2004). He was the Superior of the Loyola High School community, 2006-2012. He is survived by his sister, Louise Vita (Garry) of Gilroy and was predeceased by a brother, Anthony

**Ray O'Flaherty**

died the morning of October 12, 2013 following a lengthy illness. He was born in Ireland on November 17, 1932 and came to California in 1972. Ray and his wife, Marie, settled in Santa Clara with their five children, and opened O'Flaherty's Pub in San Jose in 2002. Ray and Marie have had a constant presence at Bellarmine over the years, with four sons being Bells: Ronan '90, Shane '85, Rory '83, and Brendan '81. Ray's grandson, Connor, graduated from Bellarmine in 2012. Ray is also survived by his daughter, Niamh. Ray was a former San Jose Dublin Sister Cities Program President and Spirit of Ireland Award honoree. The O'Flaherty Family has established the Raymond O'Flaherty Financial Aid Endowment at Bellarmine. In remembrance of Ray, we offer the following Irish blessing: *"May the road rise up to meet you. May the wind be ever at your back. May the sun shine warm upon your face, and the rains fall soft upon your fields, and until we meet again, may God hold you in the palm of His hand."*



# In Memoriam *(continued)*

## The Bellarmine Community joins in prayerful remembrance of alumni, family and friends who have died.

### ALUMNI

Maurice Bessiere '51 (October 9, 2013).

James Chargin, M.D. '49 (October 2, 2013).  
Brother of Joseph '47 and Charles '61.

Peter F. Filice, S.J. '58 (October 1, 2013).

Luke Ryan Powers '11 (September 25, 2013).

Robert Gene Re '58 (September 23, 2013).  
Father of Roger '87.

Daniel E. Hanley '63 (September 14, 2013).  
Brother of Anthony '56, Leo '59, and Patrick '55.

Fr. Philip C. Blake, S.J. '44 (September 5, 2013).  
Brother of Freeman '42.

Richard H. Acquistapace '56 (August 31, 2013).

Victor J. Pfeiffer '45 (August 23, 2013).  
Father of William '70; brother of James '53.

Fr. Anton J. Renna, S.J. '52 (August 9, 2013).

Michael Edwin Vosburg Casey '92 (July 31, 2013).  
Son of Thomas '63; brother of Daniel '90.

Patrick John Kelly '59 (July 24, 2013).

Michael J. Hoenes '63 (July 9, 2013).

Frederick Richard Skillman '85 (June 28, 2013).

Jack Richter '35 (June 20, 2013).

Charles Chargin '61 (May 31, 2013).  
Brother of James Chargin, M.D. '49.

Jack Kettmann '41 (May 28, 2013).  
Father of John '64.

Matt Mezger, M.D. '71 (May 28, 2013).  
Brother of Tom '60 and Dan '64.

Richard T. Bigotti, Jr. '61 (May 5, 2013).  
Brother of Jerome '68.

Michael William Shannon '58 (May 2, 2013).  
Brother of George '55 and Vince '61.

Francis G. Battaglia '36 (April 26, 2013).

Richard Rea '60 (September 25, 2012).

Matthew J. Birkovich '95 (August 30, 2012).  
Son of Ginny Birkovich, Bellarmine infirmarian.

### FRIENDS & FAMILY

Ray O'Flaherty (October 12, 2013).  
Father of Ronan '90, Shane '85, Rory '83, Brendan '81; grandfather of Connor '12.

Sheryl Lena Paramo (Oct. 9, 2013).  
Mother of Nickolas '09.

Angelita T. Scherbart (October 3, 2013).  
Mother of faculty member Jon Scherbart.

Richard J. "Rick" Browne (September 15, 2013).  
Father of Mark '13. Former Treasurer of BCP Dads' Club.

Patrick F. Earley (September 14, 2013).  
Father of Jason '16.

Brendan J. Staveley, Sr. (September 10, 2013).  
Father of Mark '85, Brendan '95, and the late David '84.

Norma O'Brien (September 9, 2013).  
Wife of the late Edward O'Brien '36.

Mary Rose Crawley (September 4, 2013).  
Mother of Michael '67, Tim '71, Dan '72, Kevin '74, and Sean '77.

Larry N. Stuefloten (September 2, 2013).  
Father of David '85.

Anneliese Walewski (August 24, 2013).  
Mother of Cornel '74 and Andre '75.

William James Crowley (August 21, 2013).  
Father of Michael '67, Tim '71, Dan '72, Kevin '74, and Sean '77.

Sarah Jayne Davilla (August 14, 2013).  
Daughter of James Davilla, M.D. '69; niece of Raymond Davilla '65.

Judith A. Cressa (August 11, 2013).  
Mother of Matthew '85.

Ellen Pierce Sanfilippo (August 4, 2013).  
Mother of Phil '63 and Jim '66.

Thomas Meagher (July, 2013).  
Father of Tom '76 and the late Terrence '78.

Pauline Virginia Chiamonte (July 27, 2013).  
Mother of Phil '60.

Mariza Martinez (July 25, 2013).  
Wife of David Martinez '60.

Judy Miller (July 24, 2013).  
Wife of the late Dennis Miller '56.

Antoinette Marie Orlando Giuffre (July 22, 2013).  
Mother of Jim '71; wife of the late James '43.

Marjorie Joyner Licursi (July 19, 2013).  
Wife of Jack Licursi '44; mother of Jack, Jr. '66 and Harry '72.

Peter Cifelli, Jr. (July 12, 2013).  
Father of Peter III '69 and Chris '75.

John Justin Proulx (July 10, 2013).  
Father of Rich Proulx '88.

Betty Toy (July 10, 2013).  
Mother of Steven '83.

Fr. Francis J. Buckley, S. J. (July 9, 2013).  
Former Bellarmine faculty member.

Lenee Popyon (July 9, 2013).  
Mother of Gibran Popyon '98.

Eleanor "Ellie" Pelle (July 8, 2013).  
Mother of Steven Pelle '83.

Patrick Earley (September 14, 2013).  
Father of Jason '16.

Brendan Gerard Staveley (September 10, 2013).  
Father of the late David '84, Mark '85, and Brendan, Jr. '95.

James Joseph Casey (July 6, 2013).  
Father of Jim, Jr. '70; Ed '72; Paul '74; and Art '76.

Paul Conn (June, 2013).  
Father of Thomas '78.

Melanie Marie Gawel (June 3, 2013).  
Mother of Tony '06.

Marie H. Firl (June 30, 2013).  
Wife of the late Paul Firl '53.

Shirley Martini (June 26, 2013).  
Mother of Alan '70.

Kathleen Davey (June 21, 2013).  
Wife of Mike Davey '86.

Margaret Gilles (May 28, 2013).  
Mother of Mark '75.

Patricia Mezger (May 28, 2013).  
Wife of the late Matt Mezger, M.D. '71.

Dennis Loyal Kettmann (May 26, 2013).  
Father of Matthew '95 and Brian '98.

George W. Colla (May 24, 2013).  
Father of Barry '66; grandfather of  
Matt Helmers '13 and John Helmers '15.

Martha Elizabeth Grapa (May 24, 2013).  
Mother of Julio '90.

Rex Patrick Brumbach, Jr. (May 22, 2013).  
Father of Stephen '84.

William "Bill" Kavanaugh (May 20, 2013).  
Father of Kevin '72, Timothy '74, Dennis '76,  
William, Jr. '79 and Thomas '82.

Gabrielle Bryant (May 14, 2013).  
Wife of Robert Bryant '51.

Jane Ellen Connolly Vanreusal (May 1, 2013).  
Sister of Bill Connolly '61.

December 9<sup>th</sup>, 2013  
Percussion Ensemble Concert  
Main Stage Theatre  
Sobrato Center for Humanities and the Arts

December 13<sup>th</sup>, 2013  
Jazz Band/Performance Choir Concert  
Main Stage Theatre  
Sobrato Center for Humanities and the Arts

December 15<sup>th</sup>, 2013  
Father/Son Christmas Mass & Brunch  
Leontyne Chapel/Samuel A. Liccardo  
Campus Center

January 26<sup>th</sup>, 2014  
Mother/Son Liturgy & Brunch  
Leontyne Chapel/Samuel A. Liccardo  
Campus Center

February 28<sup>th</sup>  
March 1<sup>st</sup>, 2<sup>nd</sup>, 6<sup>th</sup>, 7<sup>th</sup>, 8<sup>th</sup>, 2014  
Winter Musical  
"Hairspray"  
Main Stage Theatre  
Sobrato Center for Humanities and the Arts

March 18<sup>th</sup>, 2014  
Band Solo & Ensemble Concert  
Main Stage Theatre  
Sobrato Center for Humanities and the Arts

March 20<sup>th</sup>, 2014  
Senior Networking Luncheon  
Samuel A. Liccardo Campus Center

March 24<sup>th</sup>, 2014  
Percussion Ensemble Concert  
Main Stage Theatre  
Sobrato Center for Humanities and the Arts

March 29<sup>th</sup>, 2014  
38th Annual Golden Bell Auction  
Bellarmine Campus

April 10<sup>th</sup>, 2014  
Memorial Mass  
Presented by Dads of Grads  
Leontyne Chapel

April 25<sup>th</sup>, 2014  
44th Annual Athletic Hall of Fame  
Hall of Honor/Main Stage Theatre

May:  
9<sup>th</sup>, 10<sup>th</sup>, 11<sup>th</sup>, 16<sup>th</sup>, 17<sup>th</sup>, 18<sup>th</sup>, 2014  
Spring Comedy  
"See How They Run"  
Main Stage Theatre  
Sobrato Center for Humanities and the Arts

May 22<sup>nd</sup>, 2014  
Baccalaureate  
Leo J. and Mary G. Lucas Quad

May 24<sup>th</sup>, 2014  
Commencement  
Leo J. and Mary G. Lucas Quad

## Save the Date



**The 38th Golden Bell Auction**  
Saturday, March 29<sup>th</sup>, 2014  
on the Bellarmine Campus

If you are interested in donating an item for potential use in the Online Auction, Silent Auction, or Live Auction, please contact Brian Christensen, Director of Development & Alumni Special Projects, at: **408.537.9210** or via email: [bchristensen@bcp.org](mailto:bchristensen@bcp.org)

Bellarmine College Prep Magazine is published by the Office of Advancement for alumni, family, and friends of Bellarmine College Preparatory.

**Paul G. Sheridan, S.J.**  
President

**Chris Meyercord '88**  
Principal

**Tom Gorndt**  
Chief Financial Officer

**Brian Adams**  
Vice President  
Marketing/Communications

**Christopher Barber '83**  
Vice President, Development

Questions and comments may be addressed to: Brian Adams  
[badams@bcp.org](mailto:badams@bcp.org)

Design & Layout: Vizual Identity

Photos courtesy: Bacosa Photography, California Province of the Society of Jesus, The Cardinal Newspaper, The Carillon Yearbook, Brian Christensen, Sheila Collison, Dave Monley Photography, Matt Zuniga '06.

Bellarmine College Preparatory  
960 West Hedding Street  
San Jose, CA 95126

408.294.9224

# Why Give to Bellarmine?

## Giving to Bellarmine College Preparatory

Your investment in Bellarmine College Preparatory helps to nurture and educate future generations of "men for others." We are grateful for your participation – social, intellectual, and financial – in our community. Whether you make a gift to The Bellarmine Fund, which provides essential resources to the annual operations budget, or to the Endowment, which ensures financial stability for years to come, your contribution truly makes a difference.

### Advantages of including Bellarmine in your estate planning:

**Leaving a lasting legacy:** Create a named fund to honor yourself, a loved one, or your family and know that your legacy will encourage others to give.

**Tax Advantages:** Gifts may qualify for an income tax deduction at the time the gift is made, a reduction of estate taxes, or avoidance of capital gains on gifts of appreciated assets.

**Charitable Estate Planning:** We welcome you to discuss your needs and goals with your attorney.

**Membership in the Mater Dei Legacy Society:** Those who designate bequest commitments or life insurance gifts to Bellarmine, or fund a named financial aid program endowment, are recognized as members of the Mater Dei Legacy Society. For more information, please contact Ron Pine, Esq. '57, Senior Counsel for Planned Giving, at **408.537.9220** or via email: [rpine@bcp.org](mailto:rpine@bcp.org)

### How can I give to Bellarmine?

Mail or drop off a check to:  
Bellarmine College Preparatory  
Development Department  
960 West Hedding Street  
San Jose, CA 95126

We accept major credit cards, including Visa, MasterCard, American Express & Discover.

Make a donation online at: [www.bcp.org/give](http://www.bcp.org/give) or [www.GoBells.org](http://www.GoBells.org)

Give appreciated securities. Transmittal forms and instructions are available online at: [www.bcp.org/give](http://www.bcp.org/give)

Double your gift with a corporate matching gift. Check with your company's Human Resources office to see whether your employer or that of your spouse offers a matching gift program, or visit [www.bcp.org/give](http://www.bcp.org/give)

For additional information, contact Ben Roseberry, Director, Annual Giving: at **408.537.9263** or via email: [broseberry@bcp.org](mailto:broseberry@bcp.org)





**Bellarmino**  
College Preparatory

960 West Hedding Street  
San Jose, CA 95126

Nonprofit  
Organization  
U.S. Postage  
**PAID**  
San Jose, CA  
**PERMIT No. XXXX**

## MISSION STATEMENT

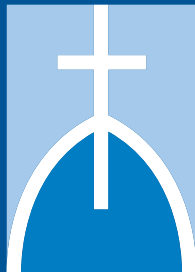

Bellarmino College Preparatory is a community of men and women gathered together by God for the purpose of educating the student to seek justice and truth throughout his life. We are a Catholic school in the tradition of St. Ignatius of Loyola, the Founder of the Society of Jesus. As such, our entire school program is dedicated to forming “men for others” – persons whose lives will be dedicated to bringing all their God-given talents to fullness and to living according to the pattern of service inaugurated by Jesus Christ.

